The Kingston Daily Freeman

VOL. LXI.—No. 142. CITY OF KINGSTON, N. Y., SATURDAY EVENING, APRIL 2, 1932. PRICE FOUR CENTS.

Billion Dollar Tax Bill Passes In House, 327 to 64

Senate Favorably Disposed Toward It, Will Begin Consideration Next Week—General Sales Tax Again Rejected—Bill Is Designed To End Deficits and Place Government on Self-Supporting Basis For Coming Fiscal Year.

Washington, April 2 (AP).—Billion dollar tax bill was through the House today and dispatched to the Senate on an overwhelming vote which concluded in unity three bitter weeks of battling and bitter debate.

Surpassing in its rates any revenue raising proposal drafted in Congress during peace time, the bill was approved by the House late yesterday evening. The Senate, favorably disposed toward it, will begin consideration early next week in committee hearings.

Combined with stringent economies in appropriations, the bill is designed to end deficits and place the government on a self-supporting basis for the coming fiscal year. The Democrats controlling the House expect the bill to achieve this aim, raising an estimated $1,032,400,000, to which they promise to add more than $200,000,000 of appropriation cuts.

The treasury shaves the estimated yield of the bill to $997,400,000 and cuts the possible appropriation reductions to $155,500,000, thus expecting to fall short by about $88,000,000 of equalling the anticipated $1,241,000,000 deficit. The figures entering all calculations, however, are estimates subject to marked change as time passes.

Again Reject Sales Tax

The vote by which the bill went through was 327 to 64, on entirely non-partisan lines. Favoring it were 164 Democrats and 162 Republicans, while 37 Democrats and 27 Republicans voted against. This sweeping victory was preceded by a lengthy series of roll calls in which the House went down the line for its leaders, supporting every amendment brought by the ways and means committee and rejecting one clause previously written in the bill over committee protest. In one vote, however, the membership recorded itself 236 to 160 against the general sales tax which was stricken from the bill at the climax of the earlier revolt, and which the committee and the House leaders had abandoned.

In the Senate the bill is expected to receive the same strong Republican-Democratic coalition support which put through the Reconstruction Corporation, the Credit Expansion Act and other units of bi-partisan program for economic recovery.

Chairman Smoot (R., Utah), of the finance committee, will assemble his group Tuesday or Wednesday to begin work. He expects to hold hearings at which every industry taxed under this bill already is seeking to be heard, to renew the vigorous arguments they made before the House committee. Meantime the Democratic Senators have been called by their leader, Robinson of Arkansas, to meet next week in a parley which he predicts will record a favorable attitude on the bill.

A number of changes in the measure may result but no wholesale alteration is in prospect.

As drawn the bill is intended to draw more than $300,000,000 a year in excise on selected articles, chosen with the idea of avoiding everything in the necessity class so as to place the burden on those considered best able to pay.

Income, surtax, corporate and estate taxes all have been boosted, and substantial levies have been placed on stock, bond and produce futures sales, and on dividends. Many administrative changes, altering bases of exemptions, deductions, etc., are to yield millions.

Mother And 3 Small Sons Burned To Death

Port Jefferson, N. Y., April 2 (AP).—Mrs. Orna Brandt, 29, and her three small sons were burned to death at 1:30 a. m. today when their 2-story frame home at Port Jefferson Station, two miles from here, was destroyed by flames.

The blaze was believed by firemen to have been started by an overheated furnace.

The bodies of the four victims were found in metal beds which fell to the first floor when the second floor of the house collapsed. This led firemen to believe that all were overcome by smoke while they slept.

Mrs. Brandt's sons were Vernon, 9, George, 7, and Joseph, Jr., 3. Their father was separated from Mrs. Brandt and had been living elsewhere.

Mr. and Mrs. Harry Roberts discovered the blaze as they returned from a dance. Roberts and Harold Elsebaugh, a brother of Mrs. Brandt, who lived nearby, succeeded in breaking down the door, but they were unable to go into the house because of the smoke and flames.

Japanese Smash Through Rebel Lines

Changchun, Manchuria, April 2 (AP).—Japanese infantry battling against Chinese rebel forces at Nungan, 35 miles north of here, smashed through their lines this afternoon and occupied the town, turning back a serious threat against the new government of Henry Pu-Yi.

The Japanese victory was accomplished after heavy fighting which took place south and east of the city during the day.

It was the first major defeat for the rebels, but in the meantime the revolt continued to spread through several other Manchurian areas, making further demands upon the joint Japanese and Manchurian attempt to put it down.

A Japanese brigade under Major General Hasebe threw its force against 2,000 rebels at Fancheng in the lower Sungari Valley and heavy fighting was reported from this engagement.

Japanese aviators joined the battle at Fancheng in an attempt to drive the rebels out of the town, in which they were strongly entrenched.

A new revolt also was reported to have broken out in the region around Taonan, headquarters of General Chang Hai-Peng.

The rebels were said to have occupied several villages there.

President Moves to End Shipping Board

Washington, April 2 (AP).—Giving impetus to the move for abolition of the shipping board, President Hoover had decided not to appoint a successor to the late E. C. Plummer, vice chairman of that organization.

He is hoping, Mr. Hoover told newspapermen yesterday, that Congress will take steps to do away with this once great independent government unit, so as to make drastic reductions in merchant marine expenditures. The President has been seeking this step for some time. The shipping board is entirely outside his authority, but its activities link in with those of the post office, commerce and navy departments at many points.

At present in subsidies, direct and indirect, the merchant marine is receiving $100,000,000 a year from the government, much of it in construction loans and mail contracts.

The President's suggestion is that all executive functions of the board be placed in the executive departments, the present board personnel being retained to administer intercostal and inland waterway rate regulation which he advocated.

Secretary Stimson To Sail For Geneva

Washington, April 2 (AP).—Secretary Stimson of the State Department will sail next Friday to assume his position as chairman of the American delegation at the Geneva disarmament conference.

Stimson plans to remain in Geneva only a few days. After a brief survey of conditions he will return to this country, with Hugh Gibson, ambassador to Belgium, reassuming the active chairmanship of the American delegation.

Secretary Stimson's visit abroad, it was said authoritatively, has "no other purpose than the work of the conference."

He recently has been confined to his home by illness. Although attending cabinet meetings, he has conducted state department affairs principally from his home, Woodley.

Two Men Killed At Grade Crossing

Rochester, N. Y., April 2 (AP).—Two city employes, Henry P. Cole, and William V. Kelly, were killed in a grade crossing accident, her today.

Their light coupe was struck by an eastbound passenger train at the Hague street crossing of the New York Central railroad, a crossing listed for early removal.

A watchman on duty at the crossing said the automobile came to a dead stop at his signal to let a switch engine pass, then moved across the tracks without taking notice of the oncoming passenger train.

Declined to Sign Order to Take Lands

Judge Ellis J. Staley has declined to sign an order approving the award of Commissioners of Appraisal in the taking of lands belonging to Mrs. Lillian Martine and her mother, Mrs. Etta Bogardus, for the new water system for Catskill village and a new commission has been appointed by Judge Staley to hear and determine the damage claim. This new commission is John L. Crandall of Columbia county, Elmer D. Gunn of Albany and William F. Borthwick of Cornwallville, Greene county. The commissioners met Friday for the purpose of organization.

In the proceedings James Lewis Malcolm, corporation counsel of Catskill, appeared for the village and for confirmation of the report of the former commission and opposition to the confirmation was made by Judge William D. Brinnier, Jr., and Judge G. D. B. Hasbrouck of this city.

When the matter of confirmation of the report of Commissioners Orville Heath of Catskill, Robert S. Tuttle of Lexington and Ronald S. Polk of Troy came up before Judge Staley at special term the court rejected both the award for lands taken and the award for business damages and the result was a new commission was appointed to hear the claim.

In all four claims were presented as a result of the taking of lands for the village water supply, two of the claims were settled but objection was made to the awards in the other two cases by Judge Brinnier and Judge Hasbrouck.

The commissioners allowed Mrs. Martine $3,250 for the property taken, which totaled 27.1 acres, and $1,925 for damages to her boarding house business. These awards were made following several hearings which were held at the court house in Catskill.

After the first commission had reported to Judge Staley the latter in a memorandum stated that he would confirm the report of the appraisers as to the award of $3,250 for the land taken from Lillian Martine property, but he did not consider the $1,925 for damages to her business as sufficient and he would appoint a new commission for a hearing on the business claim. He instructed both sides to prepare an order in accordance with his memorandum. Counsel were instructed to appear before him at the March trial term here.

At the trial term here Judge Hasbrouck and Judge Brinnier representing Mrs. Martine appeared and James Lewis Malcolm of Catskill appeared for the village. At that time Judge Staley informed them that he had reconsidered the matter of the land damages and had decided not to confirm the commissioners' report either as to the land damages or the business claim. At that time he stated that a new commission would be appointed to hear and decide both claims.

The new commission has been appointed by the court and Friday met and organized.

It is probable that Mr. Malcolm will appeal to the Appellate Division from Judge Staley's order refusing to confirm the report of the original commission.

MRS. JAMES R. HIGLEY TO OPEN THE "GERTRUDE STUDIO"

Mrs. James R. Higley of this city, who is well known for her artistic ability, has opened the "Gertrude Studio" in her home on Downs street, where flowers, vines and other appropriate decorations for balls, parties, etc., may be secured. Mrs. Higley for a number of years past, has decorated for numerous private parties and subscription dances and for many public balls in the armory, among them being the attractive "Black and White Ball," the beautiful "Apple Blossom Ball," and last but not least, the gorgeous "Rainbow Ball" given by the Ladies Auxiliary of the Benedictine Hospital in the armory on Easter Monday night. A successful future in her line of endeavor is predicted for Mrs. Higley, by her legion of friends throughout the city and county.

Retension of Interest.

Albany, N. Y., April 2 (AP)—One act for which Samuel Seabury claimed Thomas M. Farley, the New York city sheriff, should be removed from office—retention of interest from funds in his custody—which was held to be legal, became illegal when Governor Roosevelt yesterday signed the bill introduced in the legislature by Senator Perley A. Pitcher, Watertown Republican.

Committed Suicide.

Oswego, N. Y., April 2 (AP).—Deputy Sheriff Edward W. Hymes of Tioga county committed suicide in the Susquehanna river yesterday. The swollen waters swept the body down stream and the family offered a reward for its recovery. The man's relatives said he had been despondent.

Our Growing Population

The following births have been reported to the Board of Health:

Mr. and Mrs. Virgil Kelly, 18 Spruce street, a daughter, Barbara Kathryn.

Mr. and Mrs. Joseph Rothery of 187½ Elmendorf street, a daughter, Mary Ellen.

TB Auxiliary Meeting

A regular meeting of the Ulster County Tuberculosis Hospital Auxiliary will be held at the hospital on Monday afternoon, April 4 at 2:30 o'clock. All members are expected to be present.

Kingston Club Resolution on Death Of John W. Eckert

The undersigned committee appointed by the president of the Kingston Club to prepare suitable resolutions on the death of our fellow member, John W. Eckert, herewith submits the following:

In the death of John W. Eckert, the Kingston Club mourns the loss of one of its most beloved members. Any attempt to recount in the proper limits of these resolutions the qualities of heart and mind, the virtues and achievements, the genuine affection and lasting friendship that has enshrined him in loving memory in the hearts of the members of this club would indeed be futile. The respect and esteem in which he is held by all the members is indicated by the fact that almost since he first became a member he has been one of its board of trustees and has been its president, and, at the time of his death, the chairman of the finance committee.

Through his efforts more than of any other individual member is due the credit for the splendid home the club now occupies and it well may be said that this beautiful building in a large sense is a monument to his memory. Gratefully do we remember how generously he gave of his time and talents to prepare the resolutions, proceedings and documents that enabled the club to purchase and pay for the building and furnishings that make this home such a place of delight to all its members and give it such prominence in the community.

But it was not this building alone in which he was interested. To him it was a place where friendly association, pleasant pastime and genial good-fellowship would abound. He sought only to promote the happiness of its members and always shall we remember that in the friendly atmosphere of this club he spent at least some happy hours of a leisure that he enjoyed all too seldom.

Though but forty-three years of age at the time of his death, he has earned a most honored place in the community. He enjoyed a large and important practice in his chosen profession. He was a recognized leader of the bar. For nearly twenty years he has exerted a most beneficent influence upon the civic life of his native county. He was a recognized authority on financial matters and banking, but above and beyond all he was a most loyal and devoted friend. No citizen in public or private life was esteemed more highly by all who knew him than John W. Eckert. Such genuine sorrow has been manifested by the people of this entire county as has marked the passing of no other in our memory. The general gloom that settled over this community when his death was announced has been deepest in this club that he loved so well.

Self never entered into his calculations. No sacrifice was too great if he could but assist a friend and his seeming untimely death may well be thought to have been hastened by his efforts to personally accomplish the great responsibilities and friendly demands that were made upon him. He never delegated to another that which he could do himself. The hours of the day were all too few to enable him to discharge his many duties. Though he enjoyed wholesome recreation and the pleasant association of his friends, he jeopardized his health to labor for those he loved. Well may it be said in the words of Fitz-Greene Halleck:

"Green be the turf above thee,
Friend of my better days;
None knew thee but to love thee,
Nor named thee but to praise.

Tears fell when thou wert dying,
From eyes unused to weep
And long, where thou art lying,
Will tears the cold turf steep."

Therefore, be it

Resolved: That in the death of John W. Eckert, the members of the Kingston Club have lost a devoted friend and a most delightful companion and associate; and be it further

Resolved: That we extend to his bereaved wife our deepest sympathy and consolation; and be it further

Resolved: That a copy of these resolutions be spread at length upon the minutes of this special meeting of the Board of Trustees of the Kingston Club and a copy presented to his wife.

Respectfully submitted.
WM. H. VAN ETTEN.
DR. A. L. HILL.
SAMUEL S. BROWN.

City Sinking Into Ancient Tunnels

Villa St. Stefano, Italy, April 2 (AP).—This little city was almost entirely deserted by its approximately 2,000 inhabitants today. Only a few soldiers remained on guard to watch it crumble and sink into the depths of a labyrinth of ancient tunnels dug by the Romans 2,000 years ago.

The village started to sink yesterday and the people immediately fled, some to other cities and a few hundred to the outskirts of the town where they were encamped today while the disappearance of their homes continued.

The sinking process went on slowly. Its effect was most pronounced in the central part where many more buildings were settling gradually, following those which disappeared yesterday.

So honeycombed is the ground underneath with the ancient cavern grottos of the Romans that the belief prevailed the entire town would be unsafe for habitation.

A Free Paint Job at County Court House

For the past several days there has been great activity at the county court house, painters and decorators are at work and the odor of fresh paint prevails. There have been many remarks passed by visitors at the court house as to the improvements and the keynote seems to have been that the county "must feel prosperous" to do so much work at this time.

The fortunate part of the matter for the taxpayer is that while the county is giving employment to several painters and decorators this time the pay does not come from the taxpayer. All of the painting work being done in the court house is being paid for from an insurance adjustment which has been paid as a result of the damage done recently when a fire occurred in the boiler room of the court house.

After the fire which smoked up the lower floors of the court house and filled the large court room on the upper floor, the members of the County Board of Auditors called in the insurance adjusters to look over the damage done. Much of the damage was from smoke which flowed up through the hot air pipes and ventilators ruining walls.

As a result of this inspection the insurance adjusters and the board of auditors arrived at a very satisfactory agreement and the insurance company not only replaced the damaged oil burner with a new burner but is paying for the cost of repainting the large court room on the upper floor, the supervisors' room, the two committee rooms, the private office of Clerk Henry R. DeWitt, two toilets and the hallway on the lower floor as far as the county treasurer's office as well as the private office of the county treasurer.

This work, which is being done by William McKittrick and Arthur Monell who have recently gone in business together, will not cost the taxpayer a single cent.

In addition to the painting and decorating of the walls and re-varnishing the woodwork in the rooms the furniture and desks in the supervisors' room have been refinished.

Work in the large court room has not been commended yet as the room has been in use by the Supreme court. Much of the work on the lower floor has been completed.

JACK CLAIR WITHDRAWS LARCENY CHARGE TODAY

Frank Leaycraft, 43, of 190 Manor avenue, was arrested at West Hurley on Friday afternoon by Sergeant Simpson on a warrant sworn out by Jack Clair who charged Leaycraft with grand larceny in the second degree. The arrest was the outcome of a check transaction. This morning Clair changed his mind in police court and informed Judge Culloton he desired to withdraw the charge. Owing to it being a larceny charge the judge told him that he, Clair, would have to receive the consent of the district attorney, which he did and the charge was withdrawn and Leaycraft discharged.

JOSEPH BURKE, DIAMOND BODYGUARD, MURDERED

New York, April 2 (AP)—Joseph Burke, bodyguard of the late Jack "Legs" Diamond, died today from wounds received shortly after midnight when he was shot down in an alleged Brooklyn speakeasy.

Burke drove up to the resort late last night in a big auto which he acquired from Mrs. Diamond after the gang leader was slain last December. He was drinking a glass of beer when two men entered and shot him six times.

WEATHER OUTLOOK FOR COMING WEEK

Following is the weather outlook for week beginning Monday:

North and Middle Atlantic States—Rain in south and rains or snows over north portion about Tuesday and rains again Thursday or Friday. Temperatures below normal at beginning of week and mostly above thereafter.

PFORDTE IN CHARGE OF WARD SHIPPING DEPT.

Robert Pfordte of Cairo has taken a position at the local Montgomery Ward and Company store on Fair street. He will be in charge of the shipping department, filling a vacancy caused by the promotion of the former shipping clerk to manager of a department.

Died of Burns.

Troy, N. Y., April 2 (AP).—Jean Horton, 5, died last night from burns suffered yesterday when matches with which she was playing ignited her dress. Her mother, Mrs. John K. Horton, and a small sister, Lois, 3, were badly burned when the flames also caught their clothes as the mother tried to extinguish the fire.

Saved 12 Dogs.

Middletown, N. Y., April 2 (AP).—Fred Romer risked his life to go to the aid of his 26 dogs when fire swept their kennels yesterday. Running through smoke and fire, he succeeded in saving 12 of the animals. The others perished.

Treasury Receipts

Washington, April 2 (AP)—Treasury receipts for March 31 were $3,984,791.85; expenditures $29,232,985.05; balance $647,420,772.57. Customs duties for March were $23,231,285.68.

Gov. Roosevelt Discovers Another Mare's Nest

Big Flourish Over Vetoing of Bills That Were Merely Precautionary Measures to Save the County's Credit by Providing for Prompt Payment of Loans That Had Been Paid Before the Bills Were Vetoed.

Albany, N. Y., April 2 (AP).—Governor Roosevelt in vetoing two bills to permit Ulster county to adjust a financial situation, declared officials of the county sought authority to borrow $726,800 to meet obligations "which are absolutely illegal."

The two bills were introduced by Senator Arthur Wicks, Republican, of Kingston. One sought authority to pay off $75,000 of a highway debt, which the Governor said the comptroller's examiners found to be "a deliberate conversion and overdraft of highway funds."

The other measure sought sanction of a loan of $726,800 to meet obligations already in the county's levy.

"I am informed by the department of audit and control," the Governor said, "that the statement in the bill about the spending of money to aid unemployment is not true."

"I hope every resident in Ulster county will know the purpose of these bills introduced by their senator," Mr. Roosevelt concluded. "The Governor cannot be a party to the legalizing of illegal acts and the bills therefore are both disapproved."

It was recalled that Senator Wicks during the closing days of the legislative session in an upper house speech called Governor Roosevelt a "liar" for references the governor made to Ulster county's finances. The remark later was expunged.

Purpose of Bills

The bills sought to authorize an extension of time for payment of certain certificates of indebtedness, by refunding, in the event that on the dates the certificates became due there had not been sufficient tax moneys paid in to the county treasurer to meet the obligations to the banks. However, taxes were paid promptly and when the certificates became due they were paid. All certificates of indebtedness have been paid as they became due.

Face Prison Terms In Kidnaping Case

Denver, April 2 (AP)—Sentences of from one to seven years in prison faced three men today for the kidnaping of Benjamin P. Bower, who was held in a shack five days last January before his release without payment of $50,000 ransom.

The defendants—George W. Reed, a barber; Arthur M. Taylor, a truck driver, and Joe Pannell, an ex-pugilist—were convicted late yesterday by a jury which recommended leniency.

Charles R. Froman, defense attorney, said he considered the verdict was based "not on the evidence, but on the nation-wide clamor against kidnaping." He seeks a new trial.

Bower, manager of a baking concern, was abducted from his home the night of January 19 by two men. He was kept blindfolded during his captivity.

Mrs. Bower was advised to get $50,000 in cash and have it ready when the ransom negotiations reached the final stage.

Officers attributed the release of Bower to fear of treachery instilled in the gang by alteration of a ransom note sent Mrs. Bower before it was released for publication.

Joseph C. Riley, ex-convict who committed suicide after Bower was freed, was identified through finger-prints on a water glass found in the shack as a member of the gang.

Murder Bandits Slew Six In One Family

El Paso, Tex., April 2 (AP).—Border officers joined today in a hunt for three bandits who slew six members of a Berino, N. M., dairyman's family in a savage raid last night.

Melquadio Espinosa, 60, the father, said the trio opened fire upon his family as they huddled in the kitchen of the home when he was unable to meet a demand for "that $5,000 you got when you sold your cattle." He denied the sale.

Visenti Espinosa, 18, a son, was shot through both legs. He was brought to an El Paso hospital, where he was expected to recover.

Mrs. Felomena Merasde Espinosa, 48.

Luis, 32, Edolilo, 26, and Andreas, 23, sons, and Juanita, 12, and Felipa, nine, daughters.

Confronted by the bandits' revolvers, the father dropped sprawling at the first shot. Powder-burned on the face, he feigned death. The trio ignored his blind mother, Mrs. Juanita Espinosa, 82, and his sister-in-law, Mrs. Josefa Chabiri, who fainted.

Mexico Under Martial Law for Elections

Mexico City, April 2 (AP).—The Mexican army prepared today to take control of the country at 6 p. m., in preparation for the primary elections which tomorrow will choose candidates for state and congressional offices.

The military forces will be in absolute control until 6 a. m. Monday. Mexico City, which ordinarily has from 3,000 to 4,000 policemen available for duty, will be policeless. Only traffic officers will remain at their posts, and these will be disarmed.

For a short period, also, the civilian population will be completely disarmed by order of Secretary of War Plutarco Elias Calles. Any civilian caught carrying a gun during the period will be arrested and jailed.

The emergency measures are to be taken because of the tension developed during the primary campaign.

Free Diphtheria Clinic On Monday

Another of the series of free diphtheria clinics will be held Monday afternoon from 3 to 4 o'clock at the rooms of the Board of Health in the city hall. Dr. L. E. Sanford, city health officer, will be in charge of the clinic. So far this year but one case of the disease had been reported in the city; that of an adult who had never been immunized. Parents desiring to have their children immunized should bring them to the clinic on Monday. There are no charges.

China Will Resist Any Further Attacks

By James P. Howe, Associated Press Staff Correspondent.

(Copyright, 1932, by the Associated Press).

Nanking, April 2 (AP).—General Chiang Kai-Shek, Chinese generalissimo and former president, told me today in his first interview with a foreign newspaper correspondent in many months, that Manchuria is still part of China and that China would resist with arms any further attacks of the Japanese, although she is not preparing for war.

In Manchuria, he said, the Chinese would oppose by every peaceful means the "tricky efforts" of the Japanese "to set up a puppet state" in the three eastern provinces. In the eyes of the Chinese, he added, no such government as that of Manchukoo—the name given Manchuria under Henry Pu-Yi's new regime, ever existed.

"Manchuria is still an integral part of China and always will be," he said. "No new state exists. 'Manchukuo' is pure camouflage by the Japanese. The strenuous efforts to set up a new government is entirely their handiwork. China will never tolerate such a move, under any circumstances.

"What few real Manchus are left are nearly all in China. Their civilization and culture has, to all intents and purposes, been assimilated by the Chinese. There are few, if any, representative Manchus in Manchuria today. Japanese claims to the contrary are pure fiction."

Asked about the Chinese government's future policy and whether she was preparing for war, his answer was an emphatic "No!" He snapped it out, but added, in the same breath,

"Chinese will resist to the very last the invasion of the Japanese. From the beginning of the Sino-Japanese trouble our policy has been one of long resistance. We believe we are right. We believe that the world, and particularly the United States, agrees with us in our stand. Our policy is one of defense, rather than offense.

"But if the Japanese attack again I cannot say our soldiers will not fight back. If they do fight, if the Japanese launch another attack, the entire country will back the Chinese soldiers in their stand."

Fought Over Pistol.

Hoosic Falls, N. Y., April 2 (AP).—Ernest Lopardo, 17, is dead, and his brother Anthony, believed dying from bullet wounds suffered, police believe, when they fought over possession of a revolver in their father's shoe shop yesterday. A third brother found Anthony wounded in the abdomen, prostrate on the floor just as Ernest fired a shot into his own head.

THE Spencerian
BUSINESS SCHOOL
Fair St., Kingston, N. Y.
Organized 1889.
Business, Shorthand, Secretarial, Civil Service Courses. Day and Evening Classes. Reasonable rates. ENTER SCHOOL ANY MONDAY
Thousands of Graduates filling fine positions. Our new catalogue mailed Free. ASK FOR YOUR COPY TODAY. Tel. 721-W.

on GREYHOUND'S TRAVEL CONTEST PROGRAM
over Columbia Network
8:30 P.M. Every Sunday
A brand new Nationwide Radio Program starts this Sunday evening, continuing each Sunday until June 5th.
The "Greyhound Traveler will bring fascinating stories about strange contrasts to be found along America's highways. More good news! There will be prizes totaling 100 free round-trips to any point on Greyhound Bus Lines—plus $2,500.00 in cash awards, for the best 50-word stories. Nothing to buy—no coupons or wrappers to send.
Tune in Sunday evening—and in the meantime, take advantage of bargain fares—make every trip by Greyhound bus!
CENTRAL BUS TERMINAL
Phone Kingston 1374
GOVERNOR CLINTON HOTEL
Phone Kingston 2838
EASTERN GREYHOUND Lines

Democratic Tariff Bill Passes Senate

Washington, April 2 (AP.)—A place among the campaign issues of this summer and fall beckoned today to the Democratic tariff bill which passed the Senate yesterday but is headed inevitably for a veto at the hands of President Hoover.

Strictly a party machine in its origins, the bill already has passed the House. The Senate passage, 42 to 36, saw the independent Republicans flocking to their old coalition with the Democrats, in a process well elaborated during the week of debate.

Amendments require that the bill go back to the House for adjustment before it is sent to the White House. Its chief provision takes away from the President the power to make changes in duties, ordering the tariff commission to report its suggestion to Congress instead. However, these are to pass through the President's hands and come to Congress accompanied by the executive's recommendations.

As the Senate passed it the measure also sets up a "consumers' counsel" to represent the public before the tariff commission, and it requests the President to call an international conference to lower tariff barriers. It also carries an amendment by Senator Norris (R., Neb.), to suspend protection on products which are discovered to be manufactured and distributed without competition.

What Congress Is Doing Today

(By The Associated Press)

Senate.

In recess until Monday.

House.

Adjourned over week-end.

Special committee meets on government economy (2 p. m.).

CLINTONDALE

Clintondale, April 2—The Ladies' Aid Society of the M. E. Church will hold a silver tea in the church parlors, Wednesday evening, April 6, from 6 o'clock until all are served. A silver collection will be taken. Everybody invited to attend.

Finland Heavily Wooded

Finland is the most thickly forested country in the world. Of her total surface, 61.5 per cent is covered with dense forests and a further 30 per cent consists of sparsely wooded marshes.

RALPH MANN DECLARES HE IS NOT MISINFORMED

April 1, 1932.

Editor Kingston Daily Freeman,
Kingston, N. Y.

Dear Sir:

I appreciate the fact that Mr. Hart gives me credit for having the courage to sign my name as he states to the letter I wrote.

He states I have been misinformed. He is mistaken—I still claim you cannot license one class and not the other as paragraph (1) of the ordinance reads: "Any goods, wares or merchandise except milk and newspaper, must have a license and section (3) contradicts same by specifying fruit merchants who make a living by peddling.

The bread business I wish to inform Mr. Hart is hurt for twelve months in the year by out of town concerns? Why don't the Chamber of Commerce remedy that? You say they are exempt. Why then should you classify this ordinance and just intrude on a few? If outside bakeries were licensed I assure you our local shops would employ at least 50 more bakers which would mean a pay roll of at least $1,500.00 per week more. Surely our city has been a dumping ground for some lines as Mr. Hart states.

You agree with me that chain stores constitute a very difficult problem but you cannot remedy same only by state legislation. This is quite severe on the local grocery stores and these chain store concerns receive merchandise by the carload and sell goods cheaper retail than our home merchants can buy wholesale. Where does this missing link come in?

Regarding Soldiers and Sailors—All I said was that they needed no license and as far as I am concerned they deserve that privilege and also the balance of the bonus as all the boys know I did not fail when they marched away.

Now in conclusion, I am glad to know that this ordinance must have been sponsored by the Chamber of Commerce as you, Mr. Hart, as secretary, signed your name to the letter in last night's Freeman and if this is all the Chamber of Commerce has to do trying to pass ordinances with taxation at the present time of depression instead of trying to induce factories to locate here, I personally do not think the Chamber of Commerce are co-operating justly with our citizens by putting all their efforts into a licensing ordinance for merchants who may be peddlers either wholesale or retail instead of trying to do something in the way of locating a shop to employ labor in our city in such critical times.

Yours respectfully,
RALPH MANN.

"W-E" SOCIAL CLUB WILL MEET IN HOLY NAME HALL

On Monday evening, April 4, the regular meeting of the "W-E" Social Club will be held at the Holy Name Hall in Wilbur. This club has been formed by the young Catholic men and women of the Wilbur and Eddyville churches. Due to the great social success of the recent minstrel show given by these young folks it was decided to continue the social activities and perpetuate the friendly spirit which characterized this show. At the initial meeting of the club the membership numbered 60 young folks, all enthusiastic over the possibilities such a club would offer.

The officers elected for one year were: Albert J. Weierick of Eddyville, president; the Rev. William P. F. Dooley, pastor, honorary president; Francis J. O'Neill of Wilbur, vice president; James Steigerwald of Eddyville, treasurer; George M. Cragan of Wilbur, financial secretary; James Conlin of Wilbur, recording secretary.

Meetings of the club will be held every Monday night, followed by a social hour, including dancing and various other forms of amusement. Every Thursday evening classes in gymnastics will be held under the very capable supervision of Mr. Steigerwald of Eddyville.

The purpose of this club is to promote the spiritual, civic, and social life in these communities, and under the guidance of Father Dooley, who is noted for his great work in such organizations, the club looks forward to even greater accomplishments.

Matters Before The Surrogate

The will, with several codicils, of Burton B. Bloom, who died at Cornwall Hospital March 14, admitted to probate upon petition of Jessie M. Bloom, widow, and Hazel S. Bloom, daughter, the executrices named in the will. The estate is valued at not to exceed $5,000 real and not more than $5,000 personal. By the original will all furnishing and equipment of the home residence property are left to the wife. The remainder of the estate is divided, one-half to the wife, the other among the three children, Willa B. Harrison and Hazel S. Bloom of Wallkill and Robert B. Bloom of Newburgh. The codicils provide for care of plot in Fairview cemetery, town of Marbletown, bequeath all real estate to the wife and give $1,000 to a granddaughter, Janet C. Bloom of Newburgh. V. B. Van Wagonen is attorney for the executrices.

The will of Martha A. Bovee, who died at Bearsville March 1, disposes of an estate which consists of personal property valued at to exceed $10,000. It was admitted to probate upon petition of Harriet E. Vredenburgh of Bearsville, a daughter, the executrix named. Charles W. Walton is the attorney. The estate is divided, two-thirds to the daughter and one-third to a grandson, Richard Hiram Hayes of New York.

Will of John Britt, who died in the town of Hurley last December, admitted to probate upon petition of Mary and Margaret Britt, sisters and the executrices named. The estate consists of real property valued at not to exceed $5,000 and personal of not more than $5,000. V. B. Van Wagonen is the attorney. The personal property is divided between the two sisters. Certain parcels of real estate are given to the sisters and a brother, Lawrence Britt, all of Kingston, R. D.

WEST SHOKAN.

Miss Elizabeth Whalen of Brown Station called on friends in Kingston one day this week.

Now that the snow has again melted off the fields and trees, the birds are more numerous about the dwelling places. In fact they were singing merrily on Thursday, perhaps to celebrate the disappearance of the snow. Soon it will be time for the robins, bluebirds, wrens and other friendly birds to seek a nesting place. Here's a hint to all the bird lovers: It's high time to get your bird houses out, and without a doubt, many of them need slight repairing, so don't forget that the early bird catches the morning worm.

On Wednesday afternoon Harold Constable was given a hand with his last round of wood sawing by a trio of willing workers, consisting of Charles Hesley, Marvin Vandemark and Elwyn Davis.

Mr. and Mrs. Egbert Bolce of Watson Hollow motored to Kingston on Thursday.

The heavy rain may indicate a near winding up of the sapping season.

A delegation of the members of Olive Rebekah Lodge plan to take part in the home coming program to be tendered the District president at Marlborough on April 5.

The usual Sunday school service will be held at the Baptist Church Sunday afternoon at one o'clock.

Irving Hesley paid a visit on Thursday with his dad's lively team to George Van Kleeck, community blacksmith at Samsonville Heights.

Monday's blizzard, meant busy times for the genial Olive Bridge garageman, Pete Crawford, who answered a number of highway calls from stranded motorists and subsequently is up to his neck in repair work at the garage.

Jacob Winchell is hauling logs to the mill for Superintendent James Tweedy of the Gildersleeve estate at Brodhead Heights.

Cecil Gray is making favorable progress with a two-story addition to his Olive Bridge store property and gas station. Mr. Gray surely is a hustler.

The welcome shrill of the sawmill whistle which echoed over the valley on Thursday is a sure indication that spring sawing is getting under way. There is quite an accumulation of logs about the mill yard.

Truckmen Victor Merritt of Atwood, and Russell Palen of Olive Bridge, are hauling shale somewhere up past this way.

Ira Burgher of Kingston paid a brief visit with his parents, Mr. and Mrs. William Burgher, at West Shokan Heights on Tuesday

Chase Davis continues to stick close to the house since becoming ill of grip. Everyone knows that when Chase Davis isn't busy out of doors every day, there is a reason.

Mrs. Charles Hesley quietly celebrated her birthday on April 1.

Mrs. Lester S. Davis, accompanied by Mrs. Claude Bell, motored to Kingston on Wednesday.

Sanford Bell, the veteran teamster, assisted by Ernie Constable, drew firewood Wednesday forenoon for Sylvester Jones of West Shokan Heights.

AN OPEN LETTER
To Governor Roosevelt

Dear Governor Roosevelt:—

PLEASE give the New York State Legislature a chance to redeem itself by calling a SPECIAL SESSION FOR SENSIBLE UNEMPLOYMENT RELIEF.

● Now that they are back home from Albany, some of these Legislators of ours are WONDERING IF MAYBE THAT LAST SESSION WASN'T A LITTLE TOO RAW. Motorists, and nearly everyone today is a motorist, are kicking because the State boosted their gasoline taxes and motor vehicle fees to the tune of $21,000,000 more than last year and in return is only giving them one-third as much highway construction.

That isn't fair treatment

● Motorists feel that a reasonable share of the money they pay the State for highway construction and maintenance SHOULD BE SPENT FOR THAT PURPOSE. Last year, with $21,000,000 LESS than there is to work with this year, 1,000 miles of State highways were constructed. This year, with that ADDITIONAL $21,000,000 raised by increased fees and gasoline taxes, the Legislature has approved a mere 355 miles. In all THE LEGISLATURE HAS DIVERTED $50,000,000 IN STATE HIGHWAY MONEY TO OTHER PURPOSES. MOTORISTS ARE STRONGLY OPPOSED TO SUCH DIVERSION OF HIGHWAY FUNDS. IT IS MOST UNJUST.

● Isn't the unemployment situation bad enough this year without making it a lot worse by denying jobs to some 30,000 men? That's what this curtailed highway program means—at least 30,000 denied gainful employment. So you see, ALL THE LEGISLATURE HAS DONE IN THIS CASE IS MAKE A BAD MATTER WORSE.

Honest jobs for unemployed

● Many citizens can't understand why the Legislature told THE PEOPLE that many millions would have to be raised by special taxation to continue relief for the unemployed. THE UNEMPLOYED AREN'T LOOKING FOR CHARITY. THEY DON'T WANT THE DOLE. THEY WANT REAL WORK. And a reasonable program of State highway construction, bought and paid for with motor license fees and gasoline taxes already in hand, could have provided that work WITHOUT ANY SPECIAL TAXATION.

● These are some of the things people are saying. Some of our Legislators are embarrassed. Imagine an embarrassed Legislator! There's a lot of talk about "not sending them back next election." Legislators don't like that kind of talk. You see, they can get away with a lot in Albany, but back home they have to watch their P's and Q's and answer straightforward questions from voters with straightforward answers. It's a good thing. And right now in their own home bailiwicks they're getting a better idea of the temper and the demands of their constituents than they had when they were in Albany.

Give Legislature another chance

● Guess this gives you a pretty good idea, Governor, of what it's all about. The Legislature has muddled things terribly. It's in disrepute, so to speak. But you can call it back for a special session and point the way to a program of highway improvement at least as broad in scope as that of 1931. MOTORISTS ARE PUTTING UP MORE THAN ENOUGH MONEY TO PAY FOR IT AND SHOULD GET IT. And it will relieve unemployment throughout the State more than any other measure that could be taken by providing USEFUL WORK—work that men will take pride in doing—work that will give the taxpayer full value for his money.

● Keep the unemployed busy on useful State highway construction and you won't need to tax property for expensive, wasteful unemployment purposes. PLEASE GIVE THE LEGISLATURE ANOTHER CHANCE, GOVERNOR. CALL THAT SPECIAL SESSION!

(Signed) THE NEW YORK STATE CONSTRUCTION COUNCIL

● TO VOTERS—Have you written YOUR letter to Governor Roosevelt? If not, please do. It's vitally important to everyone in this State that the Governor call this Special Session. And he's duty bound to do it if public opinion demands it. YOU are public opinion. WRITE HIM TODAY.

Write Governor Roosevelt Today
Urge Him To Call Special Session

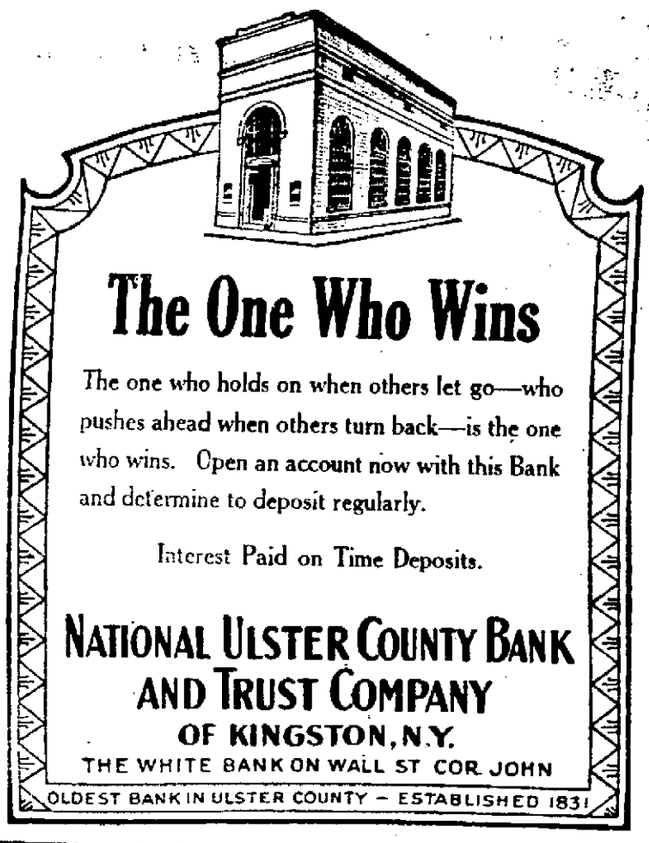
The One Who Wins
The one who holds on when others let go—who pushes ahead when others turn back—is the one who wins. Open an account now with this Bank and determine to deposit regularly.
Interest Paid on Time Deposits.
NATIONAL ULSTER COUNTY BANK AND TRUST COMPANY
OF KINGSTON, N.Y.
THE WHITE BANK ON WALL ST COR. JOHN
OLDEST BANK IN ULSTER COUNTY — ESTABLISHED 1831

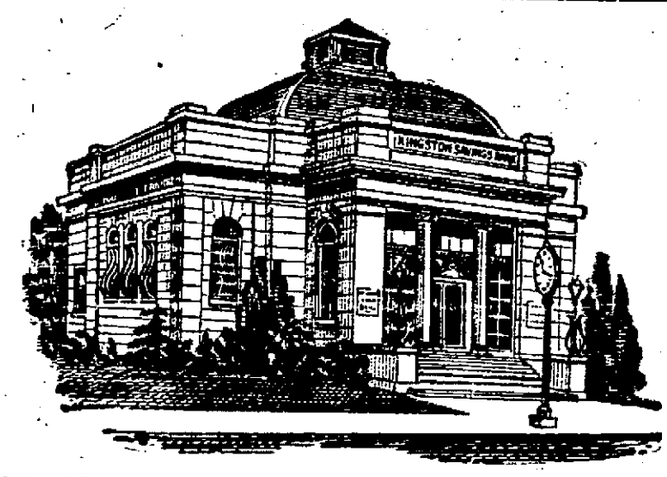
OFFICERS
GEORGE BURGEVIN, President
V. B. VAN WAGONEN, Vice
D. N. MATHEWS, Presidents.
CHAS. H. DeLaVERGNE, Treas.
HARRY S. ENSIGN, Asst. Treas.
HARRY V. TEN HAGEN, Teller.
V. B. VAN WAGONEN, Counsel.
TRUSTEES
GEORGE BURGEVIN
SAM BERNSTEIN
FRANK W. BROOKS
ANDREW J. COOK
C. H. DeLaVERGNE
EVERETT FOWLER
JOHN E. KRAFT
LLOYD R. LEFEVER
DELANCY N. MATHEWS
ABRAM D. ROSE
V. B. VAN WAGONEN
BENJAMIN J. WINNE
HOLT N. WINFIELD
Sow "SEED DOLLARS"
Your dollars should be to you what "seed wheat" is to the farmer.
The farmer sows his wheat in the field—so you may regularly put a few "seed dollars" in a Savings Bank—it grows with time.
When you need it most, your money, like the farmer's "seed wheat", will give you back much more than you have sown.
You'll be surprised how fast your money will grow.
Save Through a Bank Account—HERE.
Interest Computed and Credited Quarterly.
Deposits Made on or Before April 4th Will Receive Interest from April 1st.
Safe Deposit Boxes For Rent
Kingston Savings Bank
NEXT DOOR TO COURT HOUSE

KINGSTON COAL COMPANY
ANNOUNCES
NEW LOW SPRING PRICES
EFFECTIVE APRIL 1st, 1932
Subject to Advance Without Notice

EGG	$12.00	per net ton delivered into bins
STOVE	$12.25	per net ton delivered into bins
CHESTNUT	$12.00	per net ton delivered into bins
PEA	$10.25	per net ton delivered into bins
NO. 1 BUCKWHEAT	$8.50	per net ton delivered into bins

A Discount of 40c per ton will be allowed, if payment is made in any of the following ways:
1.—Cash with order.
2.—Cash on delivery.
3.—For payment within 30 days from date of delivery, if credit has been established.
The low prices quoted above are to meet present conditions and will apply only on orders accepted by us at this time for delivery before July 1st, 1932.
Kingston Coal Company

One Cent-A-Word Advs. Bring Results

Sunday Services In The Churches

Church notices must be received by three o'clock on Friday afternoon at the Freeman office (in lower Broadway if publication is desired in the paper on Saturday.

Upper Room Mission, 562 Broadway, near West Shore. (A place of prayer), the Rev. C. V. W. Bedford, superintendent.—Services every Sabbath afternoon at 2:30. Come and enjoy freedom with the Lord in testimony and prayer. All are welcome.

All Saints Episcopal Church, Rosendale, the Rev. W. J. Gratton, rector, telephone 50—April 3, first Sunday after Easter, Holy Communion and sermon at 11 a. m.; Sunday school at 9:45 a. m., sermon subject, "The Mystery of Life and Death." Everyone cordially invited and heartily welcome.

Clinton Avenue M. E. Church, the Rev. Robert L. Ross, pastor.—10 a. m., Sunday school; W. N. Ryder, superintendent. At 11 a. m., divine worship, the Rev. Samuel Ardron, preacher. Topic for morning sermon, "Inasmuch", Matthew 25:40. Epworth League meets at 6:30 p. m. 7:30, evening worship; sermon topic, "Thou Art Weighed", Daniel 5:24. Thursday — 3:45 p. m., Junior League; 7:30 p. m., prayer service; 8:30 p. m., Official Board meeting.

First Presbyterian Church, Elmendorf street.—Morning service, 10:30, sermon by the Rev. Fred A. Kullmar of Kensington, Md. Sermon topic, "Spiritual Life." Bible School 11:45. Vesper service 5 o'clock, sermon topic, "The Light of the World." Musical:

Morning.

Prelude, "Spring Song," Mendelssohn
Solo, Selected.....Mr. DuBois
Offertory, "Allegretto".....Renner
Postlude, "Grand Chorus in A." Salome

Fair Street Reformed Church, the Rev. F. B. Seeley, D. D., pastor.—Bible school meets at ten o'clock. Divine worship at eleven o'clock. Dr. Seeley preaches. Subject of sermon: "Waning Enthusiasm." Mid-week prayer service Thursday evening at 7:30. Music for morning worship: Organ Prelude—"Meditation" . West
Anthem—"Awake thou that sleepest" Maker
Solo—"Ave Maria" ..... Franck
Mrs. Dunbar.
Offertory—"To Him who died and rose again" ..... Pierce
Postlude—"Jubilate Deo" ... Silver

Wurts Street Baptist Church, corner Wurts and Spring streets, the Rev. Charles B. Smith, D. D., minister.—The Bible School will convene promptly at 10 a. m. Morning worship at 11 o'clock with sermon by the pastor. Topic, "A Christian". The ordinance of the Lord's Supper will follow the sermon at which time the new members will receive the hand of fellowship. Christian Endeavor meeting at 6:30 p. m. At 7:45 p. m. Tuesday, the Philathea and Baraca classes will hold their monthly business and social meeting in the chapel. Mid-week service at 7:45 p. m. Thursday.

First Reformed Church, the Rev. Lucas Boeve, D. D., minister.—Service begins 11 o'clock. Dr. Boeve's sermon subject will be, "The Power and Permanency of the Invisible." Some of the beautiful Easter music will be repeated. Bible school 10 o'clock. Christian Endeavor at 6:45. Sunday school teachers' meeting Monday evening at eight o'clock in the lecture room. Guild meeting Monday afternoon at 2:30 in the lecture room. Aid Society Wednesday 3 o'clock at the home of Mrs. Frey, 90 Clinton avenue. Consistory meeting Thursday after prayer meeting.

Rondout Presbyterian Church, the Rev. J. N. Armstrong, Jr., pastor-elect.—Sunday school at 10 a. m. Morning worship at 10:40. Junior sermon, "Seeing in the Dark." Sermon topic, "Where There is No Vision, the People Perish." Parish supper Thursday evening at 6 o'clock, followed by annual meeting of the church and congregation. Program of music:

Organ Prelude—"Traumerei" .....—Schumann
Anthem—"Gloria in Excelsis" .....—J. Stainer
Duet—"The Lord is My Light" .....—Dudley Buck
Mrs. Rich, Mr. Rifenbary.
Postlude—"Postlude" .....Tours

St. Mark's A. M. E. Church, 12 Foxhall avenue, the Rev. C. Beresford Barrow, minister—Services for April 3: 11 a. m., morning worship, preaching by the pastor. Sermon subject, "Mark of Discipleship." Holy Communion. 12:30, general class meeting. 1:30, Sunday school, Mrs. R. C. Proctor, superintendent. 7 o'clock, Allen Christian Endeavor. 8 o'clock, evening worship, sermon by pastor. Sermon subject, "The Primary Need." Mid-week services: Thursday evening, prayer and praise service; Friday evening, choir rehearsal. The congregation and pastor bid all friends and visitors a hearty welcome, to worship God with us. A Gospel message at each service.

Ponckhockie Congregational Church, Abruyn street, the Rev. E. Bond Brown, pastor.—10 a. m., Church school. 11 a. m., public worship. Sermon topic, "The Task of the Christian". Music program:

Prelude—Heimersh.....Jungmann
Anthem—In the Garden.....Miles
Offertory Solo—Peace I Leave With You.....Dichmont
Frank M. Elmendorf
Postlude—Grand March.....Lyon

6:45 p. m., Christian Endeavor Society meeting; leader, Frank P. Elmendorf. 7:30 p. m., public worship; sermon by the pastor. Tuesday, 8 p. m., monthly business meeting of the Ladies' Aid Society. Thursday, 7:30 p. m., mid-week prayer service; 8:15 p. m., choir rehearsal; 8:15 p. m., monthly meeting of the Church Board at the parsonage. Friday, 8 p. m., Men's Club radio social.

St. Paul Evangelical Lutheran Church, the central Lutheran Church, 355 Hasbrouck avenue, the Rev. Carl A. Romoser, pastor.—Church school at 9:45. Catechism and lessons. Service at 10:45. First Sunday after Easter. Pastor's subject, "He Showed Them His Hands." Evening service at 7:45. Some of the young people will assist in the service. Pastor's subject, "Some Spiritual Lessons from a Famous Kidnaping Case." Board meets on Monday. The Ladies' Aid Society meets on Thursday at 8 o'clock. The pastor's class for religious instruction meets on Wednesday at 4 o'clock. Ladies' Aid minstrel on Wednesday and Thursday, April 20 and 21. Tickets are now being distributed. We enjoyed the singing of the men and women last Sunday evening and hope they will assist in the worship soon again. Choir in the morning. Miss Marquart, organist.

Immanuel Evangelican Lutheran Church, Livingston street, the Rev. E. L. Witte, pastor.—First Sunday after Easter, called Quasimodogeniti. Sunday school and Bible class at 9 a. m. English service at 10 a. m.; the sermon theme, "An Appearance of the Risen Lord in Galilee". The English hymns, 223, 220, 219. Twelve members of the Bible Class will receive attendance award pins in this service. German service at 11:15 a. m.; the sermon theme, "Learning From The Resurrected Lord". The German hymns, 102, 109, 184.108. The general convention committee will meet Sunday at 2 p. m. The school board meets Tuesday at 7 p. m. The church council will meet Tuesday at 8 p. m. The Ladies' Aid Society will hold a chowder sale Friday, from 11 a. m. to 3 p. m.; orders may be placed by 'phoning 3752 or 1422-R. The Immanuel Society will hold a joint meeting with the Junior Society Tuesday, April 12. The Ladies' Aid Society announces a spider web social to be held Friday, April 22.

First Baptist Church, Albany avenue, the Rev. Arthur S. Cole, minister.—Morning service. Communion and welcome to new members at 11 o'clock; sermon topic, "The Church Covenant." Evening service at 7:30, with special music; sermon topic, "The Tree of Life." Bible school session at 10 a. m. Christian Endeavor meeting at 6:45 p. m., led by Men's Bible class. Mid-week service Thursday evening at 7:30, at which Mrs. Elsie Myers Peltz will speak. Sunday musical program:

MORNING.

Prelude in F ..... Groton
Male Chorus—At the Sepulchre .... Nevin
Violin Solo—Cradle Song .. Bradley
Mrs. Cubberley.
Tenor Solo—The Lord of Life .... Wooler
Mr. Hookey.

EVENING.

Prelude—Minuet ..... Rameau
Male Chorus—Christ is Risen .... Dickinson
Offertory—Violin Solo, Andante .... Saint-Saens
Mrs. Cubberley.
Baritone Solo ..... Selected
Mr. Brigham.
Violin Solo—Larghetto ..... Weber-Kreisler
Male Chorus—In Joseph's Lovely Garden ..... Nevin
Postlude ..... Wagner

Trinity Methodist Episcopal Church, corner Wurts and Hunter streets.—Services for next Sunday will be as follows: Church School at 10 a. m., and preaching and public worship at 11 a. m. Clarence Schoonmaker, Y. M. C. A. secretary, will be the speaker. At 6:45 p. m., the meeting of the Epworth League; Miss Eleanor Kearney will have charge. All young people are cordially invited to attend. There will be no evening service. Mid-week services. Thursday at 7:30 p. m., mid-week prayer and praise service in charge of Dr. Leach. On Saturday afternoon, April 9, from 3 to 5 p. m., at the home of Mrs. W. D. Hale, 257 Broadway, the Doers' Class of the Church School will entertain at tea. Souvenirs, which have been collected from all parts of the world by Mrs. Hale, will be on exhibition in an Oriental Shop. The class is hoping that the ladies of the church and their friends will attend and enjoy this social hour. A silver offering will be taken. On April 6, a young people's banquet for the three Methodist churches of this city and nearby organizations will be held in Trinity Church at 6:15 p. m. Miss Olive Gould, a missionary from India, who is a brilliant speaker, will make the address. At 7:45 p. m., an open meeting will be held for the public, which is cordially invited. Miss Gould will be the speaker. On Wednesday at 3 o'clock the Ladies' Aid Society will hold their monthly business meeting in the church parlors.

Trinity Evangelical Lutheran Church, Spring and Hone streets, the Rev. William H. Pretzsch, pastor. Phone 3540. The oldest Lutheran Church in this city; organized 1849. The first Sunday after Easter. 9 a. m., German service. The German speaking public welcome. 10 a. m., English Sunday school. All children welcome. 11 a. m., English service. On this Sunday in both the German and English service the reunion of all the confirmed in this congregation will be celebrated. Everybody confirmed in this congregation is cordially invited to be present. Roll will be called. Confirmed members may attend either the German or the English service. The sermon will be in keeping with the event. The names of the pastors since the beginning and the number of members they confirmed will be mentioned. By the term, confirmed, is meant all members confirmed in this church as children and adults. Congregation meeting on the second Sunday afternoon in April at 2:30. Monday night at 8, church council. Wednesday night at 7 social gathering of the confirmed. All welcome. Wednesday afternoon at 3:30 weekday Bible school. All children welcome. Thursday afternoon at 2:30 Ladies' Aid. Spring Festival under the auspices of the Sunday school teachers will be held in the assembly rooms on Friday, April 15. The public is invited. An admission will be charged.

The Evangelical Lutheran Church of the Redeemer, "The Church with the Chimes," corner Wurts and Rogers streets. The Rev. O. E. Brandorff, pastor. Prof. Fred Richens, organist; Leonard Stine, choirmaster—The Graded Bible school at 9:30 a. m. The Tower Chimes at 10:20 a. m. and 7:10 p. m. The morning service at 10:45; sermon, "The Road to Emmaus—Are You Travelling On It?" At the evening service the Pastor will answer the following questions: 1. "Several noted men have attributed the kidnaping of the Lindbergh baby to the lawlessness resulting from prohibition. Is that so?" 2. "You say that to be happy we must help others. How is it that a prominent philanthropist was unhappy and killed himself?" 3. "What will happen on the Resurrection Day?" 4. "What is wrong with the movies?" 5. "Has Providence anything to do with the kidnaping of the Lindbergh baby?" 6. "Did the flood cover the whole earth?" 7. "What shall I do about bigoted prosecuting relatives?" 8. "What is the meaning of 'Sanctification.?" The musical service 10:45 a. m.:

Prelude—Serenade .....Lemare
Anthem—"Awake Thou That Sleepest" .....Maker
Offertory—Vocal Solo ....Mr. Stine
Postlude .....J. F. Donahue

7:30 P. M.

Prelude—Andantino, Number 2 ....Batiste
Anthem
Postlude .....Bach

Intermediate and Senior Luther Leagues at 6:30 p. m. Sunday morning, April 10, a reunion service of all confirmed or baptized as adults by Pastor Brandorff will attend the service and respond to the roll call. Monthly meeting of the Ladies' Aid and Mission Society, Thursday, April 7, at 8 p. m.

The Church of the Holy Cross, Pine Grove avenue, near Broadway, the Rev. A. Appleton Packard, Jr., rector.—Services for the first Sunday after Easter or Low Sunday, April 3, at 7:30 a. m. Low Mass, corporate communion of the Woman's Auxiliary; 9:30 a. m., church school; 10:30 a. m., solemn Mass and sermon by the rector; 4 p. m., solemn Vespers and Benediction, with special music by the St. Stephen's College Choir and sermon by the Rev. B. I. Bell, D.D., warden of the college. Weekday services and events: Low Masses daily at 7 a. m.; Monday and Friday at 9 a. m., Monday, April 4, being the Feast of the Annunciation of the Blessed Virgin Mary and a holy day of obligation. Also Monday at 4 p. m., rector's confirmation instruction class in the parish house; and 8 p. m., Holy Cross Women's Guild meeting postponed on account of last Monday's storm. Tuesday evening at 7:30, acolytes meeting in the sacristy postponed from last week; and G. F. S. meeting as usual at 8 o'clock in the parish house. Thursday at 2 p. m., W. A. regular meeting in the parish house, the rector speaking on "Liberia."

Solemn Mass 10:30 a. m.

Prelude—Pastorale from First Symphony .....Guilmant
Asperges me—Plainsong from Douglas' Cantica Eucharistica.....
Processional—The Day of Resurrection! .....Haydn
Kyrie Eleison—Mass in F....Tours
Gloria in Excelsis—Mass in F.....—Berthold Tours
Sequence—Christ the Lord is Risen Today .....Wilkes
Credo—Mass in F .....Tours
Sermon .....The Rector
Offertory—Consider the Lilies .....—Topliff
Mr. La Tour
Sanctus and Benedictus—Mass in F—Tours
Agnus Dei—Mass in F.....Tours
Recessional—Jesus Lives! .Gauntlett
Postlude—Allegro, First Symphony—Guilmant

Solemn Vespers, 4 p. m.

Prelude—Fourth Beatitude .....—Cesar Franck
Medieval Easter Processional—Hail Thee, Festival Day .....
Psalms 57, 111, 113—Plainsong...
Magnificat .....Tonus Peregrinus
Credo.....Missa de Angelis
Modern Easter Anthem—O Sons and Daughters .....Lutkin
Sung by the St. Stephen's College Male Choir.
Sermon.....The Rev. Dr. Bell

For the offertory, three medieval carols, as follows:

a. The Sans Day Carol, from Cornwall
b. St. Mary Goes Aseeking, German carol arranged by Brahms.
c. My Dancing Day, Fifteenth Century English carol.

At Benediction—O Salutaris, Plainsong, mode VIII. A meditation, played by Dr. Carl Garabedian, college organist. Tantum Ergo, Plainsong, mode III.
Postlude—Piece Heroique .....—Cesar Franck

Walter J. Kidd, organist and choirmaster.

OUR DAILY PATTERN.

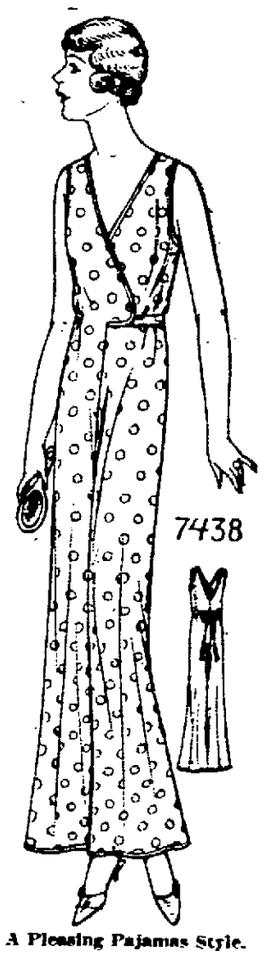

A Pleasing Pajamas Style.

7438. This model was selected for boudoir wear, but it is also good for beach wear. The overlapping fronts hold tie ends, that hold the fulness at the waistline and tie at the centre of the back. Comfort and ease mark the shaping and cutting of this model. Printed silk in yellow with white dots is pictured here. One may have pongee, percale or other cotton prints. Velvet is also suggested for this style.

Designed in 4 sizes: Small 34-36; Medium 38-40; Large 42-44; Extra Large 46-48 inches bust measure. Size Medium will require 3¼ yards of 35 inch material. To finish with bias piping or with binding as illustrated, will require 3 1-3 yards 1½ inch wide. The tie belt if made of ribbon requires 2⅛ yards.

A pattern of this illustration mailed to any address on receipt of 12c in coin or stamps by the Pattern Department, The Freeman, Kingston, N. Y. Be sure to state the size wanted.

Book of Fashions, Spring 1932

Send 15c in silver or stamps for our SPRING BOOK OF FASHIONS showing 16 color pages and containing designs of Ladies', Misses' and Children's Patterns, also Hints to the Home Dressmaker.

Happiness Contagious

If we are unhappy, we make others unhappy; if we are happy, we make others happy, not by any conscious effort to do good, but by the mere contagion of the realized self.—A. Clinton-Brock.

Card of Thanks.

We wish to thank our many relatives and friends for kindness shown during our recent bereavement, the death of Antoinette Stopczynski, wife and mother; also for the many beautiful floral offerings.

JOHN STOPCZYNSKI AND FAMILY

—Advertisement

THE WISE MAN SAVES—AND CONSISTENTLY

He saves today to be prepared for tomorrow.

Are YOU WISE?

Remember that when emergencies arise which demand ready cash, your Savings Account will act as a "real friend in need."

A Savings Account also will save you from being under obligations to anyone. Now is a good time to open one. We invite your account.

If You Can't Save You Can't Win.

Incorporated 1851.

QUARTERLY DIVIDEND APRIL 1st, 1932

4%

PER ANNUM

Deposits Made on or Before April 4th, 1932, Will Draw Interest from April 1st.

Information For Banking By Mail Will Be Sent Upon Request.

ALL BUSINESS STRICTLY CONFIDENTIAL

Ulster County Savings Institution

280 Wall Street, Kingston, N. Y.

The Tailleur Steps Out in Smart Company

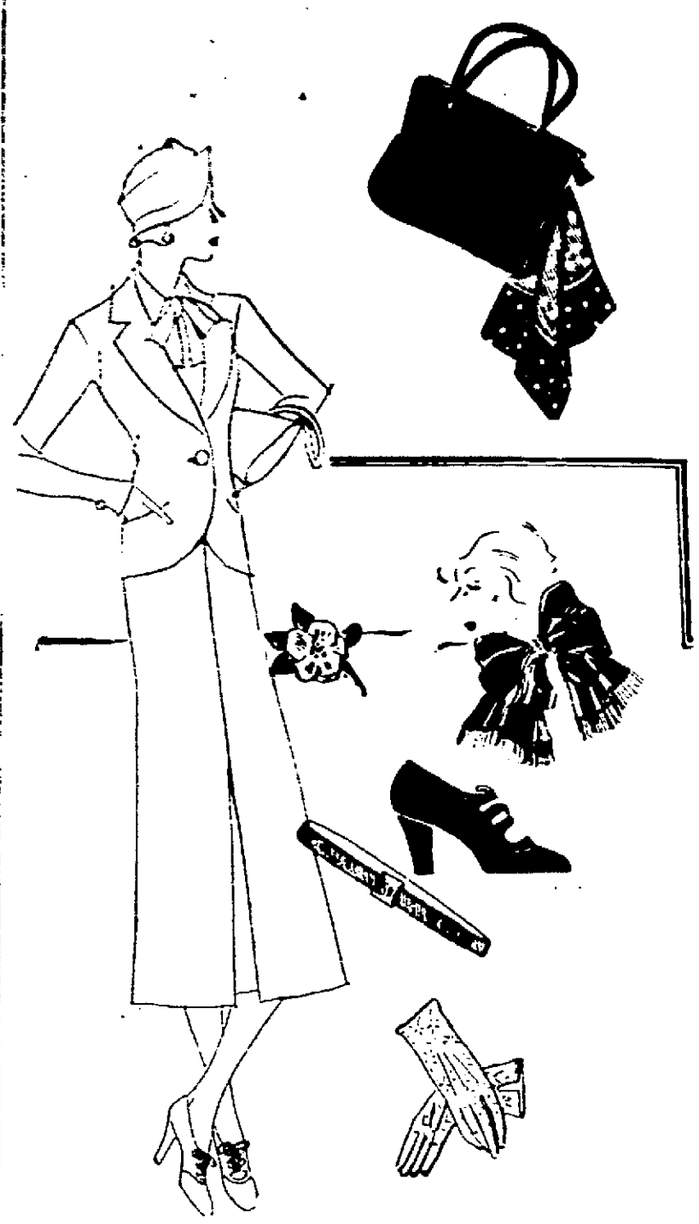

Copyright, 1932, by Fairchild.

Among the accessories suggested for this classic type of suit are the white pique flower with black patent center and leaves; the gaily striped taffeta scarf with fringed edges; the seamless ghillie tailored town shoe; the belt in bright leather with an adjustable monogram buckle; the calf satchel bag with bright-hued large side-dotted kerchief, and the one-button pigskin glove in white.

The Swirl in Fur

Copyright, 1932, by Fairchild

Vari-skin mountings of sables and martens are adapted to a new process of manipulation, creating a spiral swirl in the fur.

At the left, three baum martens are shown in a choker which may be worn as illustrated, or crossed to give a lei-collar design, with tie ends.

Two sable skins are manipulated in a similar manner, as shown at the right.

DID YOU KNOW THAT—

Novelty ribbons, quoted as successes this season, are peau d'ange, pique velvet, and a narrow plisse ribbon with smooth edges. Pliss is now being supplemented by the crepon ribbon which Schiaparelli endorsed in her spring costume collection. The crepon is shown in a narrow width for hat trimming.

The printed cotton linen to brighten the monotone woolen coat is endorsed by a Paris couturiere.

Dot motifs prevail in the cottons, which are of dimity weave.

DID YOU KNOW THAT

The acceptance of the separate fur collar as the coat collar of the spring makes any new information in this direction of vital interest. The Paris openings have brought out a new expression in making bibs and plastrons of fur.

Gray, slated as a high-style color for spring, is already finding sponsors in millinery. The gray hats in dark shade make an interesting variant from black and the more usual navy and brown. When this shade is introduced with the right color accent, it has distinct chic, although it may be considered difficult to wear.

Ginghams have a definite place in simplified fashions. Already they have made quite an impression in guimpes and blouses. Plaids have been preferred to date but checks are challenging attention.

Attention is called to the kneeline decorations which are appearing on a number of evening frocks. The movement is a definite one—placing an unusually huge flower or sash-like pouf directly at the knee. In view of the tendency to get away from the slinky hip-to-kneeline skirt of last season, this new flower accent on the knee offers a feature that is a note of variation to the skirt silhouette.

Ever since a famous Paris dressmaker prompted checks in blouses and linings of woolen coats, interest has been stimulated considerably. Checked ginghams for entire frocks and costumes as well as blouses and accents on dresses are now seen. Stripes are also considered smart.

To present a complete group of novelty sleeves the 1932 versions of leg o'mutton should be included. Draped horizontal fulness between elbow and shoulder frankly develops this new-old sleeve silhouette.

Would Be Some Gathering

We have it on the authority of a reliable statistician that should their progeny foregather for their fifth wedding anniversary, Grandma and Grandpa Rabbit's clan would number some twenty million. Doubtless the family's home economics expert would suggest that the celebration take the form of a box supper social, adjuring each member to bring his own lettuce leaf. —Exchange.

Minstrel Program For Veterans' Show

The annual minstrel show of Joyce-Smith Post, 1384, Veterans of Foreign Wars, will be staged Monday and Tuesday evenings at 8:15 o'clock in Kingston High School auditorium. The program follows:

Opening Chorus ..... Entire Company
Dance by the Misses Lillian Woerner, Jerry Wager, Gertrude Martin, Nita Hoffman, Shirley Silverman, Mildred Woerner.
End Song ..... Now's the Time to Fall in Love ..... John Fischer
Ballad ..... One More Kiss ..... Thomas Hoffman.
End Song ..... Mama's the Moocher ... Harry Barnhart.
Ballad ..... When the Stars Come Peeping Thru ..... Martin Kelly
End Song ..... She's So Nice ..... Bill Murray.
Ballad ..... Somebody Loves You ..... John Garon
Introducing premier end men, Eddie Burns, Zeke Boss.
End Song ..... Please Go Way and Let Me Sleep ..... Dick Obenaus
Ballad ..... Home ..... John Long
End Song ..... Shine on Harvest Moon, Eddie Burns.
Ballad ..... Richard Scherer
End Song ..... It Ain't No Fault of Mine ..... Zeke Boss.
Grand Finale ..... Entire Company
Olio Song ..... "Ships That Never Come in" and recitation, Harold Clayton
Comedy Sketch ..... A Little Bit of Nonsense, Dick Obenaus, Harry Barnhart.
Veterans' Vanities of Nineteen Thirty-two—A Miniature Musical Comedy. Dance ensembles directed by Miss Lillian Woerner.
Greetings ..... Bend Down Sister, the Misses Lillian Woerner, Jerry Wager, Gertrude Martin, Nita Hoffman, Shirley Silverman, Mildred Woerner.
Accordion Solo and Waltz Clog.... Master Harold Lucas.
Foolishness..Frank Oulton, Zeke Boss
Special Attraction ..... Bobbie Beaumont and the Chocolate Dandies in a shapsody in brown, with John Fisher, Joe Sparling, Al Henlon, John Murphy.
John Dunn, the boy with the cornet voice.
Musical Ways.....Joseph Abdullah, Gus Fisher.
Song—Down by the Sycamore Tree, John Long and girls.
Sensational Acrobatics.. John Murphy, Joe Sparling.
Pictures from the old family album, portrayed by Harry Barnhart, Bill Murray.
More Foolishness....Frank Oulton, Zeke Boss.
Dance Specialty. Miss Lillian Woerner.
Song—Maria..Martin Kelly and girls
Finale .....Entire Company

kelvinator

YOURS

for as little as

$149.50

For a small down payment, and for a price as low as $149.50 you can have one of the new Kelvinator "K" Models installed in your home. And that means one of the latest 1932 models, with 20 significant improvements over the 1931 types, built to the highest Kelvinator standards of workmanship and materials, yet priced lower than ever.

Come in and see these improved Kelvinators—with porcelain cooling units—eight freezing speeds—increased ice cube capacity—improved insulation—more storage space. If you want a real electric refrigerator bargain, don't fail to look at the new "K" Models.

M. J. Gallagher & Co.

42 E. Strand. Kingston, N. Y.

Tel. 2391. Open Evenings.

Kingston Daily Freeman

Per Annum in Advance by Carrier....$7.50
Eighteen Cents Per Week
Per Annum by Mail.....$5.00

Entered as Second Class Matter at the Post Office at Kingston, N. Y.

Published by Freeman Publishing Company, Freeman Square, Kingston, N. Y. Jay W. Hoffman, President; A. W. Hoffman, Vice President; Stanworth C. Hancock, Secretary; Jerome Fitch, Treasurer. Address, Freeman Square, Kingston, N. Y.

Member of The Associated Press

The Associated Press is exclusively entitled to the use for republication of all news dispatches credited to it or not otherwise credited in this paper and also the local news published herein.

All rights of republication of special dispatches herein are also reserved.

Member American Newspaper Publishers' Association.
Member Audit Bureau of Circulations.
Member New York State Publishers' Association.
Member New York Associated Dailies.
Official Paper of Kingston City.
Official Paper of Ulster County.

Please address all communications and make all money orders and checks payable to Freeman Publishing Company, Freeman Square.

Telephone Calls
New York Telephone — Main Office, Downtown 2200. Uptown Office, 832.

Ingraham, Cooley & Coffin, Inc.
National Representative
New York Office.....250 Madison Ave.
Chicago Office.....180 N. Michigan Ave.
Detroit Office.....General Motors Bldg.
Syracuse Office.....State Tower Bldg.

KINGSTON, N. Y., APRIL 2, 1932.

BULLING GRAIN.

The International Harvester Company makes an interesting and appealing proposal to farmers. It amounts to the company gambling with the farmer on the price of crops, and taking the bull side of the market. The company offers any purchaser of its tractors, harvesting and threshing machines the privilege of paying up next fall on the basis of 70 cents a bushel for wheat and 50 cents a bushel for corn at Chicago and 8½ cents a pound for cotton in New Orleans.

The farmer may sign notes, and 40 per cent of his debt may be paid on this basis, not directly with the wheat, corn or cotton, but in the money it is worth at the time. Thus a farmer who has a note for $420 due next December would owe the company the equivalent of 600 bushels of wheat at 70 cents, and if wheat were selling at 60 cents, he would only have to pay $360. The generosity, or faith, represented in this offer may be gauged by the fact that wheat has been selling lately around 52 cents, corn around 34 cents and cotton correspondingly low.

It may be a selling dodge, but the harvester people say they really expect prices to rise. "Only a slight improvement," they say, "would have an important effect in correcting the vicious circle in which all business has been forced," and in the improvement everybody would benefit. So they are doing what they can. Suppose the automobile, radio and refrigerator people, and others, worked out something like this. City sales might be based correspondingly on the future price of stocks. Or is that too much of a gamble?

NO BULLFIGHTS NEEDED

This country has taken up so many queer fads in recent years, and has so calmly watched the increase in crimes of violence, that it may even go so far as to encourage and adopt violent amusements. Sidney Franklin, the Brooklyn, N. Y., man who became a famous matador, announces his purpose to make America "bullfight conscious". He feels that citizens of these United States are missing a lot of fun by not having bullfights for entertainment, instead of baseball, football and prize-fighting.

Some Americans are just backward enough to hope the gentleman fails in his project. If he is a successful bullfighter and enjoys the occupation, let him stay in the countries already addicted to the spectacle and practice his art to his own satisfaction and enrichment. Watching bullfights does not really look like the ideal solution to the problem of increasing leisure in this country.

The thought occurs that bull-fighting may not have been paying so well in Spain and Mexico lately as formerly, though we have no statistics on the subject. Our suspicious nature leads us to imagine that perhaps the matador, seeing profits fall off in other countries, looks to this one for a new market in his line. If we may offer him a bit of advice, it is: "Lay off your big idea. Take to 'rasslin' if you must be rough."

President Hoover's suggestion that Rudy Vallee compose a song to bring back prosperity has started considerable comment. We hope that Rudy, who is not noted for his sense of humor, is not taking the idea literally. If any kind of song will restore prosperity, it can hardly be crooning. Indeed, it might be argued that this adversity has come upon us as punishment for our national addiction to crooning, though jazz undoubtedly piled up a lot of bad karma for us, and all our "blues", while largely faked, did us no good temperamentally. Maybe something new, on the order of "Invictus", would help. A columnist suggests taking a good old stand-by already in existence, that can be sung without infringing any copyright—namely "Sing a Song of Sixpence". But we do not quite get the purport of a song about putting in pie full of blackbirds. A song about cutting a melon would be more to the point.

MENTAL ANESTHESIA.

A new local anesthetic has been reported to the American Chemical Society. It is said to have a lingering effect, continuing to kill the pain after an operation. It is not habit-forming. It is said to be more effective than cocaine or novocaine.

If the new anesthesia has all the qualities claimed for it its discovery should be a real blessing to the human race. Not so much can be said for its name, which is "hydrichlorida of piperidinopropanediol diphenylurethane." On second thought, perhaps it is not the chemical composition of the substance which makes one insensitive to pain. It may be the name itself. A patient concentrating on that pleasant little array of syllables should be dull to all other sensations.

THAT BODY OF YOURS

BY

James W. Barton, M. D.

(Registered in accordance with the Copyright Act.)

INFANTILE PARALYSIS

Your family doctor will be the first one to tell you that you shouldn't "fuss" over your youngster by taking his temperature every day, telling him he mustn't do this or that, mustn't get too tired, and other natural warnings.

However, your doctor will be the first one to tell you to watch your youngster carefully if he doesn't seem to be himself—loses his appetite, or is very tired. As you know in the majority of cases this doesn't mean anything, yet on the other hand this lack of appetite and the tired feeling are the first symptoms of many ailments of childhood, one of which is the dreaded infantile paralysis.

Besides the lack of desire for food, and the presence of the tired feeling, the youngster will complain of headache, may complain of a "sick" feeling in the stomach and want to vomit. He is usually thirsty, flushed or feverish. He may be cross, fretty, anxious and restless, the eyes dull and the light causing pain. He may be too drowsy and sleepy, though bright when roused up. His neck or his back may be stiff and painful. If he sits up in bed and tries to bend his chin on his chest, or his head on his knees he can't do it, as it hurts too much. When he sits up he props himself behind with his arms. Some times infantile paralysis is mistaken for rheumatism on account of pain and tenderness in the muscles. His hand may shake a little when he tries to hold a cup.

I have outlined the usual symptoms as given by Dr. Helen MacMurchy, Chief of the Division of Child Welfare, of Canada.

The child must be kept in bed, and away from other members of the family, and the doctor immediately called.

It is now possible to secure a serum that if given early enough will prevent the paralysis, and so important is early treatment that minutes may count in preventing paralysis.

As this ailment may come in April, May or June it is well to keep it in mind. Most of the cases come in August and September. This serum can be obtained without cost if necessary.

In Ontario in 1929 all the cases who received the serum on the first day of illness recovered, and not one was paralyzed.

Should you be too late in recognizing the ailment, or too late in having the serum administered and paralysis occurs, even then much can be done by proper treatment under an orthopedic surgeon. Sometimes a complete cure is obtained, and in other cases great improvement results.

TWENTY AND TEN YEARS AGO.

April 2, 1912.—James Mulligan died suddenly in Port Ewen.

Death of Frederick Ahlers, aged 67 years.

April 2, 1922.—City celebrated its fiftieth birthday with impressive services at high school. Judge A. T. Clearwater, city historian, and the Rev. Frank B. Seeley were the speakers of the evening.

Mrs. William Eselby died at Binnewater.

Robert J. Black of Mary's avenue awarded the T. N. Vail medal for his courageous action in saving John J. Lytle, a fellow employe of the New York Telephone Company, from death by electrocution on February 14, at Kingston.

PENNEY STORES CELEBRATE THIRTIETH ANNIVERSARY

April 14 marks the thirtieth anniversary of the founding of the J. C. Penney Company and the entire month will be devoted to the celebrating of this landmark in the growth of the organization, according to G. R. Castelter, manager of the store in this city.

The local store is number 980 in the 1460 units which now make up the company and was opened in 1928, 26 years after the mother store was opened by Mr. Penney in the mining town of Kemmerer, Wyoming.

G. R. Castelter came to this city in January 1930, after having served his apprenticeship in the company at Ashtabula, Ohio. This is in line with the policy of the organization that all store managers must come up through the organization, learning every detail of the business before they are admitted to managerial opportunities.

The significant feature of the organization of the Penney corporation is the fact that most managers are stockholders in the company and the ownership of the company is largely in the hands of the active workers. This is a result of the original policy which made partners of the associates as they became managers.

Commenting on plans for the celebration of the 30th anniversary, Mr. Castelter said, "In the past it has been the custom for the company to celebrate an anniversary by having some special items which offered, what we called 'anniversary values,' but this year we will have not only anniversary specials for each day in April, but we will have a wide list of special items covering every department in the store. Many of these values will feature prices which have not been obtainable since 1912. They come as the result of many months devoted to planning for this anniversary. In general retail prices are down at least 22 per cent below what they were last year at this same time. But the values to be shown in the April anniversary events will represent even greater decreases in price than those which come about as a result of normal price changes."

Guild Meeting

The Henrietta Wynkoop Guild of First Reformed Church will hold its regular monthly meeting in the chapel on Monday, April 4, at 2:30 p. m. Hostesses are Mrs. W. B. Ingalsbe and Mrs. Charles McMillan.

Poultry Ancestors

With the exception of the turkey, all of our farm poultry were imported from Europe. The probable ancestor of the hen was the jungle fowl, which is still to be found in the jungles of Burma, northern India, the Philippine Islands and several other regions.

KITTY FREW

by JANE ABBOTT

[illegible] Kitty [illegible] the [illegible] did not realize that she was winning a hold on Gar [illegible] the little theater work were doing. Through Gar she met the Talbotton Dread, Katherine [illegible] and a friend.

Chapter 23

DOES A PRINCESS EAT?

KITTY put the incident of the [illegible] out of her mind. Marge [illegible] them often; any one of a number of admirers might have sent them to her. "And, anyway, what [illegible] did?" she asked of herself. [illegible] very tolerant and understanding.

Christmas occupied her time and thought.

In a bureau drawer she had hidden her gift for Gar. It was a crayon sketch of a New York skyline. "Granite Mountains," Kitty had thought when she first saw it, and the rising peaks had made her think of the Panther range at dusk. Gar would think that, too.

She planned how Gar and she would celebrate this, their first Christmas together. They'd have a tree, of course. They'd trim it and light it Christmas Eve.

But Gar laughed when she said they'd have a tree.

"We won't be home long enough to look at it, Kit. Marge is throwing a party Christmas Eve, at the theater—a sort of christening. And mother'll want us over at the house on Christmas Day."

Kitty would not be dismayed. She only smiled when Gar called her a funny little kid.

Gar's time was given over more than ever to the Players. It was necessary for him to go to these last rehearsals, he explained to Kitty. Every day he went over to the little theater; there was always something or other there to demand his attention. He talked endlessly of one thing or another, the new drop curtain, the lighting effect, the little coffee room next to the foyer, who was good and who wasn't in the cast. "Wait until you see Marge! She's perfect!" He confided to Kitty that Somerset was a bum. But Marge was handling him properly! And Kitty listened, believing she was really interested because Gar was so interested.

Gar had been insisting that she buy a new evening dress for herself. "Call it my Christmas present, if you want to, Kit." She'd consented, finally, on that understanding. But Gar was too busy to go with her to select it. She bought a filmy white and silver thing.

Three days before Christmas she ran into Dorcas in one of the stores. Dorcas' arms were full of bundles. She nodded down at her burden. "These are for my family. I always have a party Christmas Eve. Wish you could come."

They'd talked only for a moment for Dorcas was in a rush.

Kitty felt a moment's envy for the merriment they'd have in Dorcas' room. David would be there, of course—

Well, she was glad David wouldn't be alone!

And she'd have her tree. She'd bought it; the janitor was going to help her stand it in a corner of the living room. She'd trim it before Gar came home. She'd have an especially nice supper and they'd eat in state. She'd put on the new dress—Gar's Christmas gift. And then they'd light their tree—

Snow fell steadily the day before Christmas. At dusk the city was covered with a soft blanket.

She trimmed the little tree, lovingly, sniffing at its fragrance.

Her supper was ready except for the switching on of the oven heat.

She put on the new dress with considerable excitement. Gar would like it.

The telephone rang. "Kit, I'm down at the theater tied up in knots. I just can't get away. Will you be awfully lonesome if I don't get home until late?"

"But, Gar—"

"The racket here won't start until midnight. I'll dash up in time to get dressed. Have my things ready, will you? Looks like it was going to be some Christmas, Kit!"

Kitty put down the telephone. Her lips quivered, tears brimmed in her eyes. Christmas Eve! She turned her back on the little tree and went slowly into the bedroom. Gar had sounded more sorry that he was detained! He hadn't explained what kept him. Unpleasant suspicions leaped to her mind. She faced them defiantly. Of course something had come up; she understood how they all turned to Gar in any emergency, depended on him. She was proud that they did! Oh, she understood. She said aloud: "It's all right." It would be only a matter of two hours or so and then he'd come, he'd dress, they'd go out to meet their Christmas gayly—

Those "two hours or so" loomed threateningly until a saving thought came to her. She'd go to Dorcas' apartment, surprise them all in their merriment. They'd be glad to have her come. She ordered a taxicab. "92 Ketchum Street." She sat very erect in it, smiling in anticipation of bursting in upon them. She'd see David.

She heard laughter as she entered the old house. Dorcas' door stood open flooding the narrow upper hall with rosy light. Kitty stood in the door for a moment before anyone noticed her. With one swift sweeping glance her eyes took in the familiar room, the familiar faces, the little white-haired man sitting in the chair of honor, the Christmas tree twinkling at the further end of the room. Dorcas and Mrs. Gentle and Mark in the alcove fussing over the table laden with food. David, his back to her, standing before the fire.

He turned as if some wordless greeting had reached him across the room. Her coat had slipped a little off from her shoulders revealing her to him more a vision of mist and silver than the flesh and blood reality that waited, smiling, for a word to bid her enter.

The others saw her before David could speak. She was drawn into the room gayly. "I didn't think there was a dog's chance of your getting here, Kitty," Dorcas cried. Emil and Max were pressing her hand. Everyone seemed to talk at once, everyone except David. He still stood by the fire but his eyes hung on her, his smile met hers.

"I can't quite believe you're real," he said to her in a low tone when she stood beside him.

They made a place for her in their merriment.

Mark passed the plates which Mrs. Gentle had heaped with food. Max filled the coffee cups. David put his pillow next to Kitty's chair.

"Does a princess eat?"

She accepted his compliment with a vivid blush. "This one does. I'm ravenous! Oh, it's nice, being here with you tonight."

She was relaxing happily, the old security sweeping over her. It was nice, this feeling of belonging to this cheer that prevailed. She forgot what she had fled from!

David seemed particularly nice tonight, a different David than she had known, ready to laugh, ready with nonsense that made the others laugh. She liked this David! She liked the look he gave her now and then which was so wholly hers. It had something of Tubby's devotion in it. It was the new dress, of course, she thought.

Presently she took alarm at the lateness of the hour. While she was bidding each one good-by and exchanging wishes for the Christmas Day David went down to the street to hail a taxi. He put her into it and leaned for a moment in the open window of the door.

"I have a little thing for you, Kitty. It's a promise. I'm going to finish that book."

"Oh, David, that'll be the nicest thing of all! You know how much I want it."

As the taxi rushed her back to the Tudor Arms she thought of David's promise, feeling a little glow of satisfaction that it had been made to her. David had let her in, the sister who was ready with affection and pride and concern for his success. Of course she really could help him more than Dorcas could because their feeling for one another always stood in their way; it made Dorcas more critical. David less-confident.

Gar had not yet come in. It was almost midnight, almost Christmas Day. The lamp which Kitty had left burning touched with soft light the waiting Christmas tree. Kitty stood for a moment, looking at it. Before they rushed off to the party at the theater she and Gar would take time for the ceremony of switching on the lights.

She went to the bedroom and laid out Gar's evening clothes. She heard a key in the door—Gar! She ran out to the entry to meet him.

Tubby and Red Harding stood in the open door, supporting Gar between them. Gar's head was hanging limply, sidewise, his face blotched, idiotically blank.

(Copyright, Jane Abbott)

Where has Gar been, and what has happened? Kitty learns only too well on Monday.

STRANGE AS IT SEEMS—REG. U. S. PAT. OFF.

by John Hix

The ORCHID is the most expensive of all flowers. Collectors have paid as much as $5,000 for a single specimen.

Samuel Untermyer, one of America's greatest lawyers, has about 60,000 orchids. With him the collecting and developing of orchids is a hobby, and every year he spends a small fortune on this flower.

From the banks of the Amazon, from the deserts of Mexico, from tropical Africa, from out-of-the-way spots the world over, he has gathered the largest private collection in the United States.

In the tropics orchids are found perched upon high peaks or clinging here and there as a brilliant patch in mid-air, on the trees of luxuriant forests. Northward, they require the utmost care and scientific treatment. Most of the plants take seven years to develop from a seed into a full-bloomed flower.

Throughout his long career, Untermyer has never appeared in court without an orchid in his coat lapel. At work or elsewhere, for the past 35 years, he has worn an orchid every single day. Collectively, no doubt, these orchids alone would be worth a fortune. To him, this king of flowers has meant inspiration in his many legal battles and civic struggles. New York has a legend that it is these flowers that keep the famous lawyer at top form in his numerous endeavors.

By consuming 17 pounds of meat in one hour, Garbo won a $100 wager for her owner, E. F. Dorr, of Colorado Springs, Colo. For two days before the event she was fed nothing but milk. Garbo not only ate her weight in meat in one hour, but two pounds extra during the next 20 minutes.

Any reader wanting further proof of anything depicted here should address the author, care of this paper, and enclose a stamped and self-addressed envelope for reply.

JOHN HIX

MARLBOROUGH.

Marlborough, April 1.—Michael Berkery of New York city spent Easter Sunday at the home of his parents, Mr. and Mrs. M. Berkery.

Dr. and Joseph L'Episcapo and family and Miss Grace L'Episcapo of Brooklyn spent the week-end with Mr. and Mrs. Anthony L'Episcapo here.

Mr. and Mrs. M. D. Bloomer and little son and Mrs. M. D. Bloomer of Newburgh spent Sunday at the home of Mr. and Mrs. M. Berkery.

Martin Spanolla of Jersey City, N. J., spent the week-end at his home here.

Mr. and Mrs. Charles Barry entertained friends from Newburgh one evening the past week at their home.

Miss Ruth Baxter has returned to her home from St. Luke's Hospital, Newburgh, where she recently underwent an operation for appendicitis. She is improving nicely.

Plans for the year's work in the Marlborough Presbyterian Church are assuming definite form and a busy and successful year is expected by the new Women's Association. The executive committee voted to give $204 from the association treasury for the church benevolences. This sum is needed to complete the quota. The next tea will be held at the home of Mrs. Barrett Wygant. Mrs. George Fowler and Miss Etta Wooley will be assistant hostesses.

Mrs. Glenda Anderson entertained friends at her home on Saturday evening.

The Misses Ina and Mary DuBois have been confined to their home with illness. Miss Carr has been caring for them.

Carl Anderson of Princess Anne, Maryland, has returned home after a brief visit at the home of Mr. and Mrs. Henry Steffn.

Mrs. William Wygant has been suffering for the past two weeks with a severe cold.

Mrs. M. Roe spent the week-end in Newburgh.

Mr. and Mrs. Fred Velie attended the flower show and a theatre in New York city.

Mr. and Mrs. George Stevenson and Mr. and Mrs. Walter Witteman of Bogota, N. J., spent the week-end with Mr. and Mrs. Walter Cosman.

Miss Patsy Le Fever of Middletown was here one day the past week in connection with the library work. While here she visited her friend, Mrs. Frank Baker.

Miss Frances Casey of Letchworthfield spent Easter at the home of her parents, Mr. and Mrs. John Casey.

There will be two changes in the staff of teachers in the Marlborough High School. This fact was made known at a meeting held the past week, when the Marlborough School Board met to consider teachers' contracts for the coming year. The two teachers who are leaving are W. R. Smith and Donald Mabee. The rest of the faculty in the school have signed contracts to return another year. Mr. Smith, an instructor of science, is one of the two who will not return. He came to Marlborough two years ago and has been very successful with his work. He will teach next year at Glen Cove, L. I. Mr. Mabee, physical instructor, is the other who will leave at the close of the school term in June. He came here last September. Next year he will go to Greenville. C. F. Kearney, principal of the school, served as principal of the Greenville High School before coming here. Both Mr. Mabee and Mr. Smith are favorites among the students and have friends in the community who wish them success in their work in new fields. Those who remain are: C. F. Kearney, principal; Miss Bernice Quinn, Miss Rosser, Miss Louise Wales, Miss Joanne Grady, Mr. Gable, Miss Yossie, Miss O'Donnell; Junior High School Department, Miss Schafer, music and art; Miss Hill, first grade and kindergarten, Mrs. Kaufman, second grade; Mrs. Lawery, third grade; Miss C. Dowd, fourth grade; Miss W. Bewick, fifth grade; Miss A. DuBois and Miss L. Secor, sixth grade. Application or the position of physical instructor was considered. The applicant is a Mr. Lang, who will graduate from Ithaca College in June. The board voted to give Mr. Lang a contract.

Mrs. Scott of Newburgh, temporarily took Miss Bernice Quinn's place as teacher in the local school, while she was ill with pneumonia.

Miss Florence Bingham, a member of the faculty at the Katonah school, is spending her ten-days' Easter vacation with her parents, Mr. and Mrs. John Bingham.

Miss Helen McCourt of Mt. St. Vincent College, New York city, is spending her holiday vacation with her parents, Mr. and Mrs. C. S. Mc Court.

Word was received by relatives here of the death of Mrs. Simon Stephens at New York city. Mrs. Stephens is a sister-in-law of Jonas Stevens of this village. Her death occurred on Thursday evening. Funeral service was held Sunday.

The Rev. and Mrs. LeCompte and daughter, Lois, visited an aunt of Mrs. LeCompte's, at Newark, N. J., who has been ill recently.

One of the de luxe buses of John A. DuBois was chartered on Wednesday of the past week by the Poughkeepsie office of the Central Hudson Gas and Electric Company to take a group of the firm's employes to Albany.

Mr. and Mrs. Albert Barry of Newburgh spent Sunday with relatives here.

Miss Jane Lord of Newburgh spent Sunday at the home of Mrs. John Cooney.

The Women's Association of the Marlborough Presbyterian Church has decided to arrange for a lecture and demonstration in the village by Harry White of Bound Brook, N. J., well known as an electrician and formerly a worker with Edison. Mr. White is said to be a humorous and an instructive speaker. He illustrates his lectures with all sorts of electric apparatus. He will speak in the church on April 14.

Mr. and Mrs. Joseph Tierney and son of Newburgh spent Tuesday night at the home of Mrs. Tierney's parents, Mr. and Mrs. M. Barry.

Miss Catherine Berkery spent a few days with her sister, Mrs. M. D. Bloomer, at Newburgh this week.

Miss Martha Troutman of New York city spent her Easter vacation with her parents here.

Miss Bernice Quinn of the local school faculty, who has been ill at the home of Mrs. Raymond Schoonmaker with pneumonia for several weeks, has returned to her home at Carthage, N. Y.

Week-end guests of Mr. and Mrs. C. Andrew Knapp were Mr. and Mrs. William Reardon, Mr. and Mrs. Leo Pick and family, and Mrs. Fannie Conklin of Middletown, and Mr. and Mrs. Harry Edsall and family of Pine Island.

The card party held on Tuesday evening in St. Mary's Hall for the benefit of the C. D. of A. was largely attended.

Mr. and Mrs. Robert Cole have returned home after visiting friends at Crawford, N. J.

Mr. and Mrs. H. Townsend, Velie and baby Billy, visited over the week-end with Mr. and Mrs. Herbert Pettit at Nyack.

Everett Rhodes of Milton is spending his Easter vacation with his grandparents, Mr. and Mrs. William Rhodes.

A daughter was born to Mr. and Mrs. Addison Wilklow at St. Luke's Hospital on Tuesday.

Mr. and Mrs. John McCarthy spent Tuesday evening at the home of Mr. and Mrs. Frank McNicholo at Milton.

Mr. and Mrs. John Scott and sons of Poughkeepsie spent Sunday at the home of Mr. and Mrs. William Rhodes.

Mrs. Burrows of Newburgh spent the week-end with her son and daughter-in-law, Mr. and Mrs. William Burrows.

Miss Carolyn Munnelly and brother of Port Ewen spent Wednesday evening at the home of Mr. and Mrs. John McCarthy.

THE VLY

The Vly, April 1—Miss Ethel Krom has returned to New Paltz after spending a two-weeks' vacation with her parents, Mr. and Mrs. Charles R. Krom, of this place.

Sue Bruyn, Beatrice Trowbridge, Kenneth Hornbeck, Irving Kortright and Theron Coddington spent the week-end of March 19 with Miss Ethel Krom at her home in this place.

Miss La Verne Palen of Coscob, Conn., is spending two weeks with friends in The Vly.

Miss Ethel Krom was the guest of Miss Beatrice Trowbridge and Miss Emma Palen, Wednesday and Thursday.

Mr. and Mrs. John Gabrielson, who have been spending the winter in Norway, are expected home this week.

La Verne Palen and George Wurster, Jr., called on Mr. and Mrs. Charles R. Krom and family, Sunday afternoon.

Kenneth Hornbeck and Theron Coddington spent the week-end with Miss Ethel Krom at her home in this place.

Miss Nettie Davis, Miss Emma Palen, Miss Alveta Krom, Miss Ethel Krom, Russell Palen and Theodore Ackert spent a very pleasant evening at the home of Miss Beatrice Trowbridge on Wednesday evening of last week.

Mrs. Ada Bush and Isaiah Krom called on Mr. and Mrs. Charles R. Krom on Sunday afternoon.

Mr. and Mrs. Thomas Olsen, Jr., and daughter, Doris, and Mrs. George Wurster spent Easter in The Vly.

Mrs. Charles R. Krom and daughter, Alveta are spending a few days with Mrs. Krom's brother, Arthur Roney, and family of Montgomery.

Miss Vivian Fedde and friend, "Constance," called on Miss Alveta Krom on Sunday afternoon.

Mrs. Charles R. Krom and daughter, Ethel, called on Miss Ruth Haener, Thursday afternoon of last week.

All are glad to hear that Granville Ackert, who has been ill for some time, is improving.

Local and General Affairs of Jewish Interest

International News Of Jewish Interest

Tel Aviv—The Jewish Olympiad was inaugurated here with a colorful and impressive ceremony in which 5,000 Maccabeans participated to the entertainment of twenty thousand spectators.

The 5,000 Maccabeans marched in procession from the Herzliah Gymnasium toward the Stadium, preceded by Mayor Dizengoff, mounted on a horse.

Promptly at three o'clock, 120 carrier pigeons, ten for each of the twelve tribes of Israel, were released from the stadium, to convey to all Palestine that the Olympiad had begun.

The strains of the Hatikvah followed the flight of the birds. And this in turn was succeeded by the salute to the president of the World Maccabee Union, Lelewer, by all the contestants. Lelewer handed their colors to the representatives of each country. Then the games were on.

The American and Czechoslovakian contestants were the victors in the first meet.

Montreal—The local United Talmud Torahs launched a campaign for $40,000 at a dinner in the Hebrew Educational Institute, where Jewish educational leaders and communal leaders stressed the importance of Hebrew schools to the Jewish community of Montreal. The drive for funds to maintain seven local schools will last ten days.

More than 500 men and women packed the Institute hall and heard Dr. David de Soda Pool of the Spanish and Portuguese Synagogue of New York urge that "if there is anything in a community that has to be saved in these times, it is the school system."

S. J. Borowsky, educational director of the Hebrew Educational Institute, said that the erection of the new building was not sufficient in itself, and that after it had been filled with children it must be supported, and he showed that the growth in attendance with its increasing costs for maintenance could not endure for a long period without proper provision.

Many prominent communal workers are participating in this campaign.

Shanghai—On the very eve that Shanghai was being bombarded by the Japanese, representatives of the Jewish, Christian and Islamic faiths met for the purpose of creating a movement to promote better understanding among people of these three faiths.

As a result of this conference, an association was formed called "The Shanghai Good Will Society."

The initiative in the summoning of the conference was taken by the pastor of the Community Church of Shanghai, the Rev. Emory W. Luccock.

Thirteen persons in all were present at the session which took place at the American Club.

Speakers at the meeting pointed out that Shanghai as an international community was in need of good will and understanding. It was made clear that there was no question of any one renouncing his religious faith and that the good will movement was rather a means of helping peoples of various faiths to live on terms of tolerance and good will toward each other.

Among those present was N. E. B. Ezra, editor of "Israel's Messenger," as a representative of the Jewish community. Mr. Ezra delivered an address in which he commended the purposes of the newly formed society. The formation of the good will group in Shanghai is an emulation of the movement in the United States.

Jerusalem—Rabbi Joseph Chaim Sonnenfeld, head of the Ashkenazic Community of Palestine, renowned for his piety and scholarship, died at the age of eighty-five.

Affiliated with the Agudath Israel, the extreme orthodox group in Palestine opposed to Zionism, he was none-the-less deeply respected by all groups throughout the country.

Funeral services were held and it brought a throng of 10,000 to pay a last tribute to him. Official and unofficial Palestine was represented. Zionist representatives among them. The representatives of the high commissioner of Palestine, the chief secretary, the district commissioner of the Jewish National Council attended the last rites.

Numerous speakers paid high tribute to Rabbi Sonnenfield, among them Rabbi Dishinsky of Czechoslovakia, on a tour in Palestine, Rabbi Joseph Levi, outstanding representative of the Sephardic Rabbinate and the Gaonim Meltzer and Epstein.

Rabbi Sonnenfeld who was born in Hungary, came to Palestine in his youth. He had been a resident in the Holy Land for more than six decades.

Rabbi Sonnenfeld lived the life of an ascetic. Eight pounds monthly, it is stated, constituted the sole income for the support of himself and his wife. Of this sum three pounds were given away by him for the support of an institution in which he was interested.

He and members of his group were opposed to Zionism on the ground that it was sacrilege to anticipate the coming of Messiah and on the ground that the new settlers were not strict in their religious observances.

Nonetheless, when the Arab riots of 1929 occurred, he conferred with the high commissioner and issued a strong protest against the failure of the government to prevent the riots.

At the same time he appealed for peace in the Holy Land asserting that the Jews mean no harm to the remainder of the population and that they are striving for the progress of the land to the benefit of all its inhabitants.

Rabbi Sonnenfeld took a prominent part in the establishment of the Assefat NivCharim in 1930. The Agudath Israel did not however participate in the sessions held last month.

Chief Rabbi Zak of Riga will be named to replace Rabbi Sonnenfeld, it is learned.

Bucharest—Jewish members of the Roumanian Parliament in a statement made to the Jewish Telegraphic Agency, expressed the fear that the government will accept the project sponsored by Prof. Cuza to exclude aliens "from all economic activities in Roumania."

The acceptance of this project appears to be likely in view of the anti-Semitic tendencies prevailing in government circles, it was stated.

The project introduced last week by Prof. Cuza is aimed against the 10,000 Jews in Roumania who have not yet been naturalized. Their lack of citizenship, it is asserted, is due to the obstacles placed in their way by the authorities.

An Editorial

PROGRESS

Religion acclaims progress as divine revelation, science exhibits it and history proves it. The religionist views scientific discoveries, accomplishments, and accretions as the manifestation of God. The scientist, incessantly exploiting the realm of potentialities, discovers to the delight of the pietist, "How manifold are thy works, O Lord: In wisdom has thou made them all; the earth is full of they possessions". Every discovery affirms the omnipotence of God. Similarly, the evolution of society from primordial inferno to the present comparative Elysium represents man's eternal quest for the highest good, God, in human relationships.

The ancients sought progress through the study of the classics, (our own fathers through immersion in Torah and Talmud), and in the adherence to traditional beliefs. Progress was a matter of the intellect and mind—not of any material end and purpose. Even the Reformation and Renaissance did not imply the presentation of new doctrines and ideas, but a reaffirmation of the value of tradition, the classics and the testaments.

Many seek progress today totally disregarding the experiences of the past. Through the inflation of the ego originality is demanded, as if originality requires creatio ex nihil. They soon realize that their efforts are either repetitions or entirely futile. Progress demands an analysis of the past, an understanding of the present, and an outlook for the future. Life is a matter of slow growth not of sensational leaps. Progress is not a revolutionary, but, as James Russell Lowell, that

"New times demand new measures
and new men;
The world advances and in time outgrows
The laws that in our Fathers' time
were best."

RABBI JACOB RADIN
PROF. M. BALOGH

Activities at Jewish Center

The guest speaker at the assembly of the Sunday school will be Daniel Hoffman, a local attorney. His topic will be "Avoiding the Criminal Courts". As part of the musical program, Harry G. Maisenhelder will accompany Frank Rossi, cornetist of the Broadway Theatre orchestra, in several selections. The essay contest for the trophy to be awarded at the end of the season will continue during the remaining Sunday sessions. Candy, contributed by Morris Kaplan, will be distributed to the pupils.

Ladies' Auxiliary

There will be a regular meeting of the Ladies' Auxiliary next Monday evening, April 4. The activities for the month of April will then be arranged.

Senior and Y. P. L.

The regular meetings of the Senior and Y. P. L. organization will take place next Wednesday and Thursday evening respectively. All members are requested to attend their respective meetings as there are many matters for consideration.

Dancing Class

Martha Gold, directress of the Young Judea girls, who has studied dancing under the leading masters, will instruct those girls who are interested in aesthetic dancing next Monday evening, April 4.

Boy Scouts Pass Tests

The newly formed Boy Scout troop has successfully passed the tests which entile the boys to ranks in official scouting. Richard Kalish, their scoutmaster, has devoted considerable time to hasten the advancement of the candidates. Julius Kirschner is acting as assistant scoutmaster.

Matzoh Orders End Tuesday

The committee which is accepting orders for matzoh has extended the time until Tuesday. The local Jews are reminded to place their orders before Tuesday for there will be no extra matzoh ordered.

Hebrew School Honor Roll

The student, who have earned the highest averages in their Hebrew studies for the month of March, are: Estelle Fisher, Lucille Kline, Belle Fertel, Edith Adin, David Kline, Beverly Berman, Sylvia Gallop, and Harry Fertel.

Dr. Goldstein To Visit In Kingston

Dr. Philip R. Goldstein, campaign-director of the Jewish Welfare Board, who is responsible for the re-opening of the Jewish Community Center, will visit the community Tuesday evening, April 12. He has recently conducted two successful drives in Jersey City and Atlantic City, raising $50,000 and $40,000 for the respective Jewish Centers. The local Jews easily recall the energy and labor which Dr. Goldstein supplied exactly six months ago on behalf of the local Center. He arranged the drive, prepared the respective teams, and personally assisted in enrolling the large membership which the Center enjoys. He is also an eloquent speaker, who by his sincerity and conviction is able to arouse the spirit and loyalty of his listeners. It is at the request of Rabbi Radin that he is coming to witness and enjoy the fruits of his efforts. A large program is being arranged for that evening which will be announced next Saturday. His many friends will undoubtedly be present to welcome him on his return to the community.

Local News

The entire Jewish community extends condolence to the members of the family of the late Pincus Weiner. May his cherished memory bring comfort to them in their hours of sorrow.

Mr. and Mrs. Joseph Rosenthal, proprietors of the Vineyard Lodge, Ulster Park, are preparing to conduct a befitting community Seder on the first and second nights of the Passover holidays. Reservations may be made by calling 3430, or by writing to the Rosenthals.

The Phi Beta Fraternity, which is conducting a dance at the Community Center next Wednesday evening, April 6, with the Paramount Broadcasting Orchestra furnishing the music, is one of the most active organizations of this locality. The dance is one of their means of raising funds to continue their program of providing for the welfare of the needy of this town. The Phi Beta has in the past been a large contributor to the Community Center and has pledged to do its utmost for the support of the Center. It is also a social organization with a varied program of social affairs. The dance on Wednesday evening is the outstanding event on their calendar. There will also be a program of entertainment featuring many local headliners.

The Young People's League of Ellenville will conduct a lecture on Sunday, April 10, at the Workmen's Circle Hall, 8 Ann street. The speaker will be Dr. William E. Bohn and his topic, "These Dis-United States." The organization will also conduct a dance at Norbury Hall on April 23.

LYONSVILLE

Lyonsville, April 1.—A few from this place visited Kingston Saturday evening.

Mr. and Mrs. James B. Davis and daughter spent Thursday with relatives in Ellenville.

The Misses Alice Beatty, Ethel Wager and Evelyn E. Davis are spending their Easter vacation at home.

Mr. and Mrs. Walter Wager of Accord called on his mother and Mr. and Mrs. Arthur Roosa and family on Sunday afternoon.

Miss Evelyn E. Davis was given a birthday surprise party on Saturday evening, March 19, by a number of her relatives and friends. At 11:30 a luncheon was served and 12:30 the guests departed for their homes, declaring Miss Davis a royal entertainer.

Mrs. Rufus Lyons has been spending a few days with relatives at The Vly.

Mr. and Mrs. Kenneth J. Oakley and son spent Sunday with relatives out of town.

Mr. and Mrs. James B. Davis and daughter and friends took a trip on Sunday afternoon.

Almost Meal for Lion

Missionaries seem to be singled out by lions for rough treatment. The story was told recently of a missionary who was attacked by a lion fired three times and missed. The lion began to maul him; whereupon the resourceful missionary thrust his arm into the lion's mouth. The lion chewed at this unexpected morsel, appeared satisfied, and left the missionary injured but alive.

Goethe and the Jews

(By Frank J. Manheim.)

(The past week-marked the 100th anniversary of the death of Johann Wolfgang von Goethe, Germany's greatest poet, statesman, economist and scientist. The centenary was observed all over the civilized world.)—Rabbi's Note.

For the century since the death of Goeth, casual Jewish students of the German poet have come away from their readings somewhat disappointed with the knowledge that—unlike Lessing—Goethe's genius had never completely freed him from anti-Semitic prejudices. This charge against him has been raised time and time again, especially among the German literary historians and critics. But it has been only within the past year that the English scholar, William Rose, presented the first impartial study of this particular aspect of Goethe's life, in his volume, "Men, Myths and Movements in German Literature."

There was little but legend to substantiate any view as to the attitude of Goethe towards the Jews. Unfortunately, those tales which colored the author of Faust, as a violent anti-Semite gained the greatest credence, and gave rise to a feeling of resentment towards Goethe among those whose aesthetic judgments are tinged with a racial and religious consciousness. In the overwhelming Goetheana which is annually increased to still vaster proportions, only three studies, other than Rose's, have appeared in an attempt to analyze Goethe and his relations to the Jews. These were so poor in facts, and so rich in prejudices, pro and con, that they threw no light, except of an unnatural kind, upon the discussion. It is only today, one hundred years after his death, that Goethe's reputed anti-Semitism may be critically examined and judged.

Frankort-Am-Main, the poet's birthplace, was in his time (1749) the greatest Jewish city in Germany. Despite this, the original limitations upon Jewish residential quarter as formulated in the 16th century still persisted, with the not uncommon result that the Frankfort Ghetto was a scene whose drabness can only be imagined; it was a miserable picture of squalid, dismal homes; foul, narrow streets; disordered, crowded shops; and a multitude of people all suffering from the physical and psychological ills which are the inevitable concomitants of unnatural restriction. It can not be taken amiss that Goethe, or any sensitive person, Jew or Christian, should have been repelled by the sordid sights of the ghetto.

What can be imputed to Goethe's discredit, however, is that the horror of the ghetto did not lead him towards any efforts to ameliorate the conditions which he recognized as abominable. But, if it is recalled that the young man was subject to the full quota of the influences of an era in which "hep-hep" was not an historical cry, and a civilization which did not hesitate to lay at the door of the Jews unexpected, inexplicable catastrophes, Goethe's repugnance can be understood. To him, searching as he was for the lodestones of beauty and philosophy, it was only a remote possibility that they might be found in the squalor of the Frankfort Ghetto.

Notwithstanding this, it is of importance to note that Goethe did interest himself in Judeology to no small extent. While he was still in his 'teens he studied, besides Hebrew, Yiddish (Judendeutsch), and became quite expert in reading these languages. Yiddish stories and jokes were his favorites; often he would recount an amusing, anecdote with the best of Yiddish accents, and full expressions and gestures.

His interest was a not solely linguistic; he felt drawn to a first-hand study of the habits of a people whom his heritage had caused to despise, but who were to him the direct descendants of the great Biblical Israelites. Frequently he would be found in the ghetto, attending the synagogue, looking upon the ancient ceremonies, and conversing with the Talmudists. The most concrete result of these attempts to familiarize himself with the Jews was that he reached the point where he could confess that these Hebrews were, after all, people, "Menschen, taetig, gefaellig, und selbst dem Eigensinn, womit sie an ihren Gebrauchen, hingen, konnte man seine Achtung nicht versagen."

It has been from Goethe's writings that the greatest evidence of his antipathy towards Jews has been drawn. And true enough it is that in his essays, novels and poems, his "classical" education regarding Jews had not been displaced by his informal schooling within the ghetto. His references to Jews are almost without exception of the all-too-familiar type. The term "Jew" for him is a happy synonym for a usurer, thief and rogue. Where he would epitomize the grosser human traits in one man, he chooses the Jew. However, the total appearance of Jewish characters in his works is comparatively imperceptible. In "Wilhelm Meister's Wanderjahr," and "Zwo Biblische Fragen" his lack of sympathy and love for the Jews is more noticeable than in his other books, but again it must be stated that Goethe only rarely bothered about Jews or Judaism. He had no violent, positive phobia against Jews, but when it was required to characterize the Jew, he unhappily emphasized or created adverse traits. His diaries when examined for traces of prejudices were found to contain a surprisingly large number of intolerant remarks about Jews.

Goethe, the man, divorced from the artist, is a familiar figure to Jews in one respect. We can safely conclude that he never overcame the powerful influences of his cultural heritage and early surroundings, as few people, if any do; his well-nigh inherited anti-Semitism remained with him always, but throughout his life he had dear friends among the Jewish world. He was one of those who said of Jews that some of their best friends were Jewish.

His most treasured intellectual companion for years was Spinoza; and, although he must have known that the Dutch philosopher had been excommunicated by the Amsterdam synagogue, Goethe offered his veneration of Spinoza as proof of his freedom from anti-Semitic bias. He also had a great admiration for Moses Mendelssohn and, although the two never met, they corresponded, and were friends until their quarrel, which was based on a metaphysical controversy.

These were rather nebulous contacts with Jews; one dead, the other distant. Other more intimate, and less spiritual friends were his, too. As a young lawyer in Frankfort, he did not hesitate to accept Jews as clients, and entrusted his own financial affairs to the hands of the Jewish banker, Elkan, whom he once offended by a poem, but mollified immediately by altering the offending line. Later in life, when he left Frankfort and had become the acknowledged genius of the age, he met other Jews, many of whom remained life-long friends.

Berlin at the beginning of the 19th century was the center of the German parallel to the intellectual movement known in France as the "Enlightenment". Wit, intellectual dexterity and emotional sensitiveness were the only requisites to gain entry into the fashionable world. The homes of a few Berliners were the very heart of the Aufklaerung, this romantic and stimulating movement.

Dominating the brilliant salons of those days were a group of notable Jewish women, Rahel, Dorothea Schlegel, Marianne Meyer, and Henriette Herz. With Rahel, Goethe was intimate, first meeting her in 1795, and continuing the friendship to his death in 1832. Dorothea Schlegel, the daughter of Moses Mendelssohn, had brilliant gatherings, and there Goethe was in the habit of going. With Marianne Meyer he is supposed to have had a love affair. She was the daughter of a Berlin banker, and had married a member of the princely house of Reuss. As Baroness von Eylenberg she went to Karlsbad one fall, and met there Goethe, who for three months never failed to have a daily promenade with her in the charming parks of the resort. At about this time he met the English Rothschilds and had nothing but praise for them in his diary. With Simon von Laconel, a Jewish banker of Prague, he had extended conversations, and to Laconel's assertion that Schiller was intolerant, Goethe countered with an interpretation of Schiller's work in question, and tried to defend sympathetically, his fellow citizen of Weimar. Felix Mendelssohn-Bertholdy's love for Goethe is well known; the grandson of the old Moses, he dedicated a quartet to Goethe, whom he had visited frequently, and whose departures were always painful to the old poet.

Other incidents could be brought forward to show that Goethe did not permit faith or race to disturb his friendships. This does not, however, lead us to alter our conclusion that Goethe was susceptible to the prevalent anti-Semitism of the day. His earlier reactions towards Jews were more marked as he grew older. In 1823, when Goethe was 74, the Grand Duke of Weimar decreed greater liberties and toleration for the Jews of that principality. He permitted marriages to be performed between Jews and Cristians. To this edict, Goethe was strenuously opposed, and, in an angry interview with the duke, predicted all sort of dire calamities as a result of these toleration measures. Goethe was certain that the position of Chancellor in the Weimar court would be filled by a Jew. But to these fearful utterances, the duke paid no heed, and promulgated the edicts as he had planned.

"Goethe and the Jews", is but one minute part of a multiple-sided life of the famous German intellect. Writing on this subject at this length tends to overemphasize its importance. Viewed in a broad perspective, Goethe's life was little concerned with the presence, or lack of religious prejudice. Yet it is interesting to see how this unparalleled genius never overcame the bias and dislike which was common to more ordinary mortals.

Unwarranted Assumptions

By HARRY SYLVESTER.

Among those external symbols of the finer human passions and hopes, (the gods in the Greek pantheon), I fail to find the Goddess of Irony. It is a pity, too, that the Greeks to the appeals of human frailties, neglected a seat for the gentle goddess in their hierarchy.

The goddess of Irony! Her wise face glows with kindness, for her's is the experience of centuries of human hopes and frustrations. She witnessed the suffering of the Fire-Bringer and she watched the two centuries' crucifixion of our even more lovable Prometheus. Human defeat was her school and she has learned to laugh while Jupiter and Mars furrow their brows and bellow for sacrifices. She is the most understanding of the gods and kindly, smiling with indulence when the more austere of the divinities shake their fists in righteous wrath. She has no opinions, she is not dogmatic, and above all, she does not get angry. She demands nothing of us except that we too, understand that the Road to Life is not narrow and direct, but winding and devious, with many bad stretches and misleading arrows. She commands no one to fight for her, because she loves mankind too much to burden man with the weight of her own dignity.

In the hierarchery of the divinities, the Goddess of Irony stands just below the King, to his right.

Selenium's Odd Property

Metallic selenium is a nonconductor of electricity when in the dark, but on exposure to light it becomes a conductor. This remarkable property has led to the selenium cell, the basic principle of which depends upon coating with a thin film of selenium a conducting metal, such as copper. When a selenium cell is connected in the circuit of a motor or in the firing circuit of a cannon it acts as an open switch as long as it remains in the dark. When light falls upon it, it becomes a conductor and permits current to flow to the motor.

The Daily Cross Word Puzzle

ACROSS
1. Egyptian solar disk
4. Word of sorrow
9. Old gold coin
14. Ingredient of African soups
15. Tableland
16. Stainless
17. Lauded
18. Kinder
21. Male calf
22. Donate
23. An Israelite tribe
24. Doomed
27. Infant
28. Deep mud
29. Employs
30. Organs of hearing
31. Understand
32. Disencumber
33. Scheme
34. Part of an automobile
37. Hypothetical force
38. Rendered of no value
40. Accomplish
41. Intermission
42. Look after
44. Poor player: slang
45. Remnant of combustion
46. Hybrid animal
47. Step
48. Final
50. Fortified place
51. Promontories
52. German musician
53. Govern
54. S[illegible]
56. French dramatist
57. Restaurant [illegible]
61. Occurrence
62. Small quarrel
64. Central part
65. Flock of herons
66. Musical sound
67. First garden

DOWN
1. High mountain
2. Thick black liquid
3. Guido's highest note
4. Sounds
5. So be it
6. Guided
7. Lake
8. European gentlemen in India
9. Silver coin
10. Character in "The Faerie Queene"
11. Preserved in or with sugar
12. Closet poet
13. Coat with an alloy of tin and lead
18. Turf
20. Polynesian yam
22. Embellishment
24. Public entertainment
25. Apart
26. Spread to dry
27. Syrophoenician god
28. Repair
29. Additions to buildings
31. Oracle
33. Shore
34. Not coarse
35. Draw forth
36. Garments
38. Bird's home
39. Kind of cloth
42. Made a certain move in chess
44. Let the bait fall lightly on the water
46. Disturb
47. Stately edifice
48. Cripples
49. Over
50. Coat of certain animals
51. Inner portion of an ear of corn
53. Nerve network
54. Glut
56. Ending of the present participle
57. Is able
58. Staff
59. Before
60. Base of the decimal system
63. Italian river

Solution of Yesterday's Puzzle

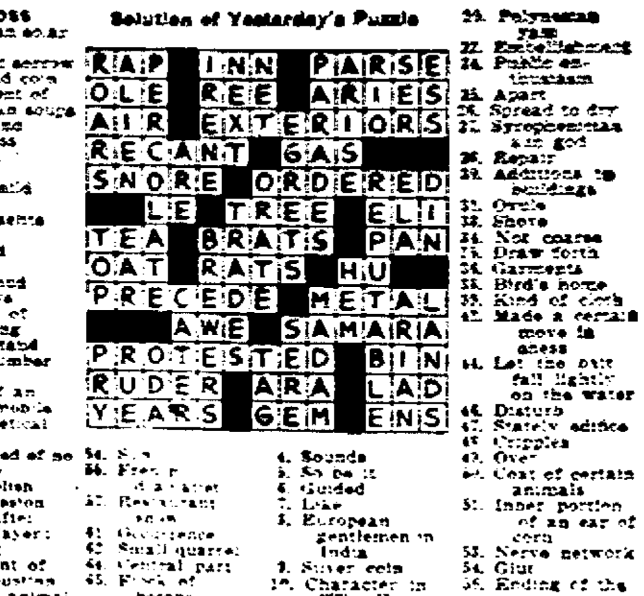

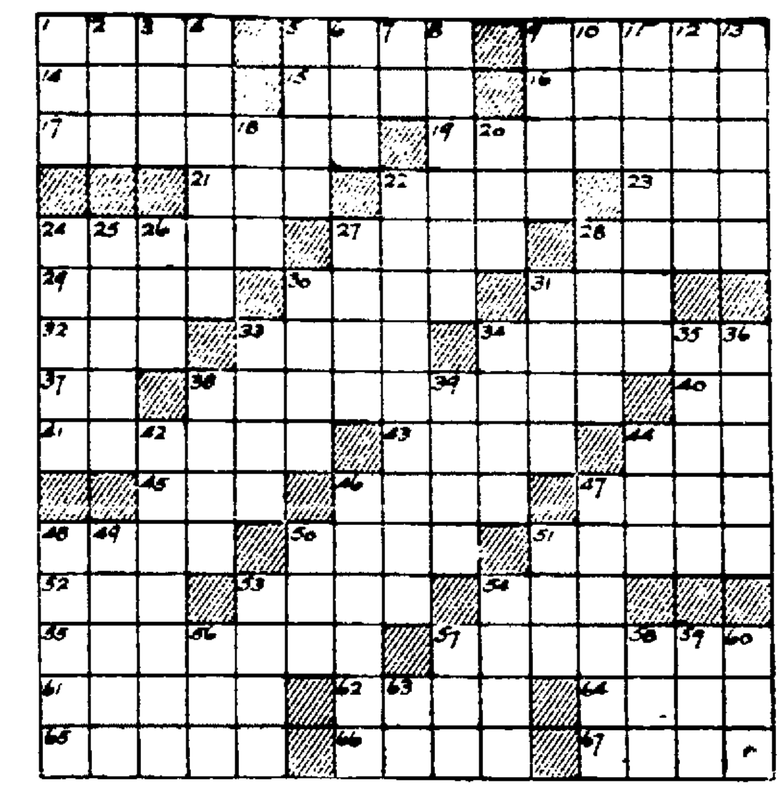

National News of Jewish Interest

New Haven.—Dr. Milton C. Winternitz, dean of the Yale School of Medicine, and one of the outstanding Jewish scientists in this country, will be awarded the Newell Sill Jenkens Memorial Medal by the Connecticut State Dental Association at its annual meting to be held here. This medal which is made for notable contribution to dentistry, science or humanity was presented last year to the late George Eastman.

Dean Winternitz, who was one of the founders of the Institute of Human Relations at Yale, is a graduate of Johns Hopkins University and joined the Yale faculty in 1917 as professor of medicine. He has been dean of the Yale Medical School since 1920 and has received the honorary degree of Master of Arts from Yale.

Kansas City.—The body of Prof. Boris Schatz, founder of the Bezalel School of Arts and Crafts, who died last week in Denver, has been brought to Kansas City and placed in a mortuary here.

The late Prof. Schatz's son, Bezalel, also a sculptor, was holding an exhibit of his works when word of his father's passing was received. Upon the conclusion of his exhibitions in America, Bezalel Schatz will returned to Palestine and take the body of his father with him for burial. This, it is expected, will be within the next two months.

Prior to the transportation of the body services were held in Denver where Rabbi Kauvar officiated.

Milwaukee — Forty-eight Jewish congregations, social organizations and lodges of Milwaukee and neighboring Wisconsin cities are to participate in a reception for Nahum Sokolow, World Zionist leader, on April 7. The banquet will mark the opening of Milwaukee's campaign for funds for Palestine in which $20,000 has been set as the city's goal, it was announced by Arthur Shutkin, director of the drive. Arrangements for the campaign are being worked out by a praesidium composed of H. D. Schwartz, Nathan Sand and Mrs. I. G. Strauss.

Syracuse—Beginning next Friday and continuing every week thereafter, the Syracuse Jewish Community will have for the first time in its history an Anglo-Jewish newspaper of its own. It will be known as the Jewish Ledger of Syracuse.

The new paper will be one of the group, issued by the Jewish Ledger Publishing Company of Rochester, under the managing editorship of Joseph H. Biben, and associate editorship of Augusta C. Biben.

New York—The first radio broadcast ever made from Palestine is planned as part of the international program for the celebration of the seventh anniversary of the Hebrew University in Palestine, according to an announcement by Dr. A. S. W. Rosenbach, president of the American Friends of the Hebrew University, at a meeting of the executive committee. The Marconi Company of London is conducting special test, Dr. Rosenbach stated, to overcome the technical difficulties in completing the arrangements for the broadcast from Palestine, which will be telephoned from Jerusalem to Abousabel, Egypt, and transmitted over a short wave circuit to London. If these tests are successful, he announced that the National Broadcasting Company will broadcast the program in America over a nation-wide hookup on Sunday, April 17.

Sir Herbert Samuel, home secretary of England, and a member of the board of governors of the Hebrew University, will take part in the broadcast from London, it was announced, as part of the anniversary celebrations which will be held simultaneously in all parts of the world. Invitations have also been extended to Dr. Sigmund Freud of Vienna, also a member of the board of governors of the Hebrew University, the former president Paul Painleve in France, and outstanding leaders in Germany and in this country.

"The Egyptian and Palestine government have agreed to extend telephone wires from Jerusalem to a point in Egypt from which wireless connections can be made," declared Dr. Rosenbach. "Dr. Judah L. Magnes, chancellor of the Hebrew University since its opening in 1925, will deliver the principal address. Sir Arthur Grenfell Wauchope, high commissioner of Palestine, has been invited to preside at the celebration and take part in the radio broadcast. The Jerusalem Choral Society consisting of several hundred voices will take part in the celebration, which will be held in the Mnnie Untermyer Open-Air Theatre on Mt. Scopus."

The national broadcast is planned to coincide with the formal dedication of the Physics Building of the Einstein Institute of Physics, gift of the late Soloman and Dora Moness Shapiro of New York city, and the opening of the Lamport Botanical Garden, gift of Samuel Lamport, also of New York city.

More than 200 leading men and women throughout the country have already agreed to act as sponsors for this event.

Newark.—The probe by a representative Jewish committee into alleged charges of discrimination against Jews in Rutgers University was definitely concluded today with an acceptance of assurances by university officials and the State Board of Regents, that "there was no intention to discriminate against any class," Judge Joseph Siegler, who headed the committee, stated to the Jewish Telegraphic Agency.

The charges of discrimination were made originally in the fall of 1930 by Julius Kass, Perth Amboy lawyer, and an alumnus of Rutgers, and were published in the "Jewish Daily Bulletin." The charges caused extensive comment and became the subject of inquiry by the university, the State Board of Regents and a Jewish committee comprised of representatives of the American Jewish Committee, B'nai Brith, American Jewish Congress, Rabbinical Association of New Jersey and various fraternal bodies.

Judge Siegler, who is chairman of the New Jersey Branch of the American Jewish Congress, made public a letter sent by J. Edward Ashmead, chairman of the committee of Rutgers trustees appointed to confer with the State Board of Regents relative to the alleged charges. The letter was addressed to Charles H. Jung, secretary of the board of regents, and asserts that discrimination will not be tolerated.

"While there is no concrete guarantee in the letter," said the judge, "yet we feel that it was the best that could be achieved in a practical way, and these assurances being made by gentlemen in whom our committee has unquestioned faith, we feel satisfied with the response."

Summing It Up

It is the little things well done that go to make up a successful life.

OFFICE CAT

By Junius

A white friend asked Jasper if he still lived on his land:

Jasper—No, sah. Ah done los' dat land.

White Friend—What do you mean you lost it?

Jasper—Hit's jes' gone, dat's all.

White Friend—Did you sell it?

Jasper—No, sah, Ah neva signed no deed.

White Friend—Did you lost it on a mortgage foreclosure?

Jasper—No, sah, Ah neva signed no mortgage either.

White Friend—Well, did you give it away or lose it in a lawsuit?

Jasper—No, sah, boss, Ah bain't neva done no lawin' ova date land.

White Friend—You must still have it then or how did you lose it?

Jasper—Well, suh, boss, Ah'll tell yo'. Some white folks got a whole bunch of us niggas out our way an' talked us into puttin' all our land into a big company whar none of us would have to work any more. Dey called it de New Consolidated Farm Land System. Sounded lak a wonderful system, too, to bear dem tell it. Dey had a powerful legal document fo' all dem niggas to sign. Lots of therefo's an' wharfo's an' big talk in dat paper Ah signed. Well, to tell yo' de truf, boss, dem white folks jes' naturally 'therefo'd; wherefo'd an' whereas'd' me right outa my land.

Old Uncle Lorenzo from out near Yanceyville says: "De bonds ob matrimony am not worth much, either, ef de interest am not kept up."

Mr. Zeno, a colored man, was a depositor in a North Carolina bank in difficulties. When it came time to pay out, it was done alphabetically and through some error there was no money left when they got down to the Z's.

When the bank was reorganized and reopened our unfortunate colored friend, coming in to again open an account, was instantly recognized by the cashier, who said to him:

Cashier—Good morning, Mr. Zeno. Glad to see you in the bank again.

Mr. Zeno (giving the cashier a very cold stare)—Yo' is mistaken, sah. Not Mr. Zeno. Ah is Mr. Aaron. Double A-R-O-N.

Negro Barber (shaving a white customer)—Will Yo' have anything on yo' face when Ah'm finished, boss?

Customer—Well, it doesn't seem likely.

Signs of Spring.

It's not long now until we hear
The crack of bats.
For women have begun to wear
Their summer hats.

If you don't believe what a scientist says, you're a fool; if another scientist doesn't believe it, he's the founder of another school of thought.

Ducks: Going some place.
There's a goal away off there—
Ducks know where it is; the fact is
Ducks want to get there as soon as possible.
And nothing will hinder—
Ducks will pursue a straightway course
—Turning neither to right nor to left—
Aiming steadily toward the goal;
Letting nothing get in the way.
As a result, Ducks will reach the goal.
Depend on it!

Now try reading the above, substituting the word "I" in place of the word "Ducks." Can you understand it? Does it make sense? Do you believe it?

HASH: School teachers have their troubles. For instance, who envies them the job of trying to teach that the world is not flat in times like these? . . . To a woman—last summer's little romance is a pressed flower in the book of memory; to a man, it is somewhere in the class with last year's almanac . . . The average woman can keep "everything in its place" around the house—except her husband.

The Moss Feature Syndicate, 808 Summit Ave., Greensboro, N. C.

COMING EVENTS ON THE RADIO

The orchestras of Paul Whiteman and Erno Rapee; Olga Albani, Welcome Lewis and Mildred Bailey, with the Revelers and many other headline radio entertainers, will fill the stage of the Times Square Studio, New York, April 4, for one of the biggest sponsored coast-to-coast broadcasts in radio history. This national radio revue, which will offer listeners to Station WEAF an hour of vaudeville, music, banter and harmony from 9:30 to 10:30 p. m. will be held under the auspices of the General Motors Corporation, simultaneously with opening of its national exhibits of new models in fifty-five cities. Leaders in business, entertainment and Broadway life, will be in the visible audience at Times Square studios when five announcers introduce the stars of "The Parade of the States". Buick, Frigidaire, Chevrolet, Pontiac and those heard formerly on the Oldsmobile program. Efforts are being made to induce S. L. "Roxy" Rothafel, to greet his coast-to-coast audience as master of ceremonies.

Of Latin Derivation

The word plumbing is derived from the Latin plumbum, meaning lead, since the early plumbers worked in lead, providing pipe systems for water supply and applying sheet lead for roof coverings, also setting window glass. The word appears in the English language in the Fifteenth century.

GAS BUGGIES—Saturday Night.

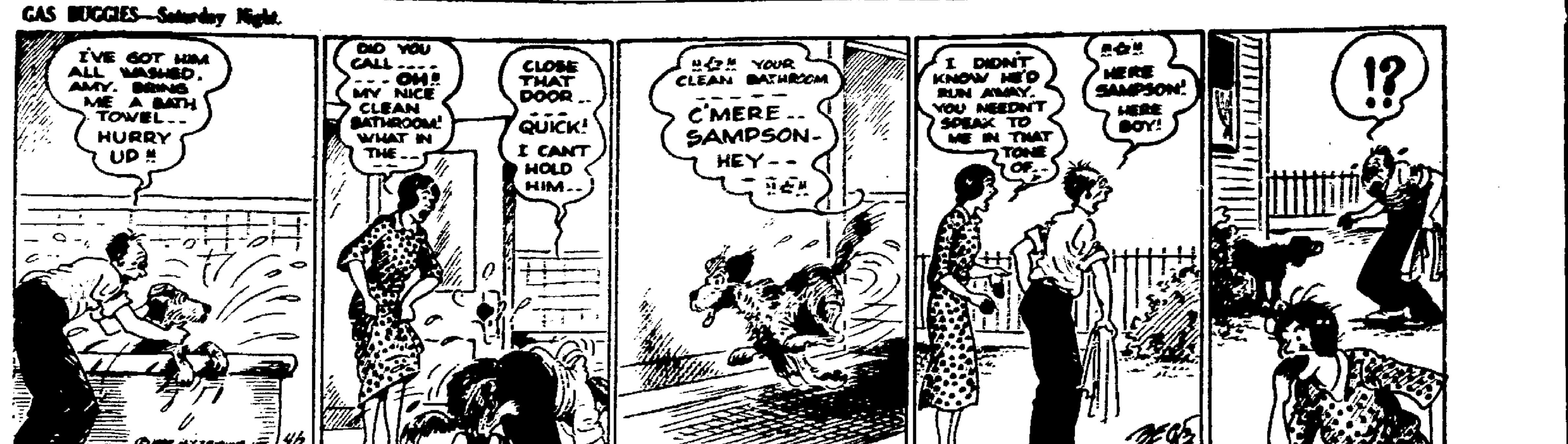

DAILY RADIO PROGRAMS

SATURDAY, APRIL 2 (Eastern Standard Time)

P. M. unless indicated. Programs and station lists subject to change.

(By The Associated Press)

454.3—WEAF-NBC—660

6:30—Mountaineers—weaf
6:45—June Pursell—Also wtic wrc wfi
7:00—To Be Announced—weaf
7:15 — Laws That Safeguard — Also wtic wtag wjar wcsh wfi wben wsai wrva wptf wiod wfla
7:30—Alice Joy—Also wtic wtag weei wjar wcsh wfi wfbr wrc wgy wben wcae wtam wwj wsai wrva wptf wis wwnc wjax wiod wfla
7:45—Goldbergs—Also wtic wjar wcsh wgy wben wcae wtam wwj wsai
8:00—Concert Prog.—Also wtic wcsh wfi wfbr wrc wcae wwj wwnc wis wjax wiod
8:30—Radio in Education — Also wtic wtag weei wjar wcsh wfi wfbr wrc wgy wben wcae wtam wwj wsai wrva wwnc wis wjax wiod wfla
9:00—Pryor's Band — Also wtic wtag weei wjar wcsh wfi wfbr wrc wgy wben wcae wtam wwj wsai wrva wwnc wis wjax wiod wfla
9:30—Saturday Night Club—Also wtic wtag weei wjar wcsh wfi wfbr wrc wgy wben wcae wtam wwj wsai cfcf
10:00—Dance Hour — Also wtic wtag weei wjar wcsh wfi wfbr wrc wgy wben wcae wtam wwj wsai wrva wwnc wis wjax wiod wfla
11:00—Jesse Crawford—Also wtic weei wcsh wis wjar wfi wrc wwj wtam
11:30—Buddy Rogers Orch.—Also wtic weei wjar wrc wfbr wfi wgy wben wtam wcae wwj
12:00 — Ralph Kirbery; Coon-Sanders' Orch.—Also wtic wrc wgy wben wtam

348.6—WABC-CBS—860

6:30—Jack Miller—Also woko wfbl wgr wlbz wdrc waab worc wcau whp wjas wlbw wcao wdbj wwva wadc wkbn wbt wbig wtoc wqam wdbo wdae wxyz wspd cfrb
6:45—Belasco Orch.—Also woko wfbl whec wkbw wlbz waab worc whp wjas wlbw wmal wcao wdbj wwva wadc wcah wkbn wbt wbig wtoc wqam wdbo wxyz wspd cfrb
7:00—Political Situation — Also woko wfbl whec wgr wlbz wean wdrc wnac wcau whp wjas wlbw wcao wtar wdbj wwva wadc wkrc wcah wkbn wbt wtoc wqam wdbo wdae wxyz
7:15—William Hall — Also woko wgr wnac wcau wjas wmal wcao whk wkrc
7:30—Guy Lombardo—Also woko wfbl wgr wean wdrc wnac wcau wjas wmal wcao wadc whk wkrc wxyz wspd
7:45—Morton Downey—Also woko wfbl whec wgr wlbz wean wdrc wnac worc wcau whp wjas wmal wcao wtar wdbj wwva wadc whk wkrc wcar wkbn wbt wbig wsjs wtoc wqam wdbo dwae wxyz
8:00—Piano Team—Also wfbl whec wgr wlbz wdrc wpg wcau whp wjas wlbw wmal wcao wtar wdbj wwva wadc wcah wkbn wbt wbig wtoc wqam wdbo wdae wxyz wspd cfrb
8:15—Stokowski Symphony—Also woko wfbl whec wkbw wlbz wean wdrc wnac worc wpg wcau whp wjas wlbw wmal wcao wtar wdbj wadc whk wkrc wcah wkbn wbt wtoc wqam wdbo wdae wxyz wspd cfrb ckac ckac cfrc
10:00—Shilkret's Orch.—Also woko wfbl whec wkbw wlbz wean wdrc waab worc wpg wcau whp wjas wlbw wmal wcao wtar wmbg wdbj wadc whk wkrc wcah wbt wbig wtoc wqam wdbo wdae wxyz
10:15 — Public Affairs Institute—Also woko wfbl whec wkbw wlbz wean wdrc waab worc wpg wcau whp wjas wlbw wmal wcao wtar wdbj wwva wadc wkrc wcah wkbn wbt wbig wtoc wqam wdae wxyz wspd
10:45—Arthur Jarrett—Also woko wfbl whec wkbw wlbz wean wdrc waab worc wip-wfan whp wjas wlbw wmal wcao wtar wdbj wwva wadc wcah wkbn wbt wbig wtoc wdbo wdae wxyz
11:00—Redman Orch.—Also woko wfbl whec wkbw wlbz wean wdrc waab worc wip-wfan whp wjas wlbw wcao wtar wdbj wwva wadc whk wkbn wtoc wqam wdbo wdae wxyz wspd cfrb
11:30—Madriguera's Orch.—Also woko wkbw wlbz wean wdrc waab worc whp wlbw wmal wcao wtar wdbj wwva wadc wkrc wkbn wbt wtoc wqam wdbo wdae wxyz wspd cfrb
12:00—Guy Lombardo—Also woko wfbl wkbw wean wnac wcau whp wlbw wmal wwva wkrc wcah wkbn wspd
12:30 a. m.—Stern's Orch.—Also woko wfbl wkbw wean wnac wcau wlbw wmal wwva wkrc wkbn wspd
1:00—Dance Hour—Also wean wnac

394.5—WJZ-NBC—760

6:30—Lopez Orch.—wjz
6:45—Bonnie Laddies—Also wbal
7:00—Amos 'n' Andy—Also wbal wbz wham kdka wgar wjr wlw wrc ckgw cfcf wrva wptf wjax wiod wfla
7:15—Jesters—Also wbz wham kdka
7:30—Song Recital—wjz
8:00 — Danger Fighters — Also wbal wham kdka wgar wjr
8:30—Sylvin's Orch. — Also wbal wbz wham kdka wgar wlw ckgw cfcf
9:00—Minstrels—Also wbal wham kdka wgar
9:30—First Nighter — Also wbz wham kdka wgar wjr wlw
10:00 — Dance Orch. — Also wbal wbz wham wgar wjr cfcf ckgw
10:15—Snoop and Peep — Also wham wgar wjr cfcf ckgw
10:30—Hollywood Nights — Also wbal wbz wham kdka wgar wjr
10:45 — Piano & Organ — Also wbal wham kdka wjr ckgw
11:00—Slumber Music—Also wbal wjr
11:30—Jane Froman Orch. — Also wbal wgar
11:45—Dual-Organ—Also wbal wgar
12:00—Funk's Orch.—wjz
12:15 a. m.—Agnew Orch.—Also wgar wjr

TELEVISION

W2XAB—2750kc (W2XE—6120kc)
8:00 to 10:00—Variety With Sound
W2XCR—2000kc (WINS—1180kc)
6:00 to 8:00—Audiovision Variety

SUNDAY RADIO PROGRAMS

SUNDAY, APRIL 3 (Eastern Standard Time)

Daytime broadcasts. Programs and station lists subject to change.

(By The Associated Press)

454.3—WEAF-NBC—660

(MORNING)

9:00—Ballaneers—Also wfbr wgy wben wtam wtmj wwj
9:30—Mary Eaton, Violinist—Also wfbr wgy wben wtam
9:45—Sparklets—Also wtic wgy wben wtam wwj
10:00—Southland Sketches—Also wtic wcsh wfbr wgy wben wtam wwj
10:30—Doerr's Saxophones—Also wtic wcsh wfbr wrc wgy wben wtam
11:00—Neapolitan Days — Also wtic wjar wrc wtam wwj
11:30—Major Bowes' Family—Also wtic wjar wcsh wfbr wiod wfi wgy wwj wtam wptf wwnc wfla

(AFTERNOON)

12:30—Troika Bells—Also wtic wtag wjar wcsh wfbr wfi wrc wgy wtam wwj
1:00—Organ Recital—Also wtic wtag wjar wrc wwj wfbr wfi wgy wtam wcae
1:30—Silver Flute—Also wtic wtag wjar wfi wrc wgy wben wcae wwj
1:45—Pop Concert—Also wtic wtag weei wjar wcsh wrc wfi wgy wben wcae wtam wwj wrva wwnc wis wjax wiod
2:15—To Be Announced—weaf
2:30—Moonshine and Honeysuckle—Also wtic wtag weei wjar wcsh wfbr wrc wgy wtam wcae ckgw cfcf
3:00—Wayne King's Orch.—Also wtic wtag weei wjar wcsh wfbr wlit wrc wgy wben wcae wtam wwj wsai
3:30—Dr. Cadman—Also wtic wtag weei wjar wcsh wfbr wrc wgy wben wcae wtam wwj wsai wrva wptf wis wwnc wjax wiod wfla
4:00—To Be Announced—weaf
4:30—Organ & Vocal—Also wtic wtag weei wjar wcsh wfbr wfi wrc wgy wben wtam wcae wwj wsai ckgw cfcf

348.6—WABC-CBS—860

(MORNING)

9:00—Morning Musicale—Also wpg wip-wfan wtar wdbj wbt wtoc wqam wdbo wdae
9:00—Land o' Make Believe — Also woko wfbl whec wlbz waab worc wpg wip-wfan whp wmal wcao wdbj wwva whk wcah wbt wtoc wdbo wdae wxyz
10:00—Church of the Air—Also woko wfbl wlbz wdrc waab worc whp wjas wmal wcao wdbj wwva wbt wtoc wdbo
10:30—Community Recital—Also woko wfbl wlbz wdrc wnac wpg whp wjas wmal wcao wtar wdbj wwva whk wcah wbt wtoc wqam wdbo wdae wxyz wspd
11:00—Children's Hour — wabc only; Mahoney and Carlile—Only woko wfbl whp wmal wwva whk wtoc wqam wdbo wdae wxyz wspd
11:30—Voice of St. Louis—Also woko wfbl whec wgr wlbz waab worc wpg whp wjas wlbw wmal wcao wtar wdbj wwva wadc wbt wqam dbo wdae wxyz wspd cfrb

(AFTERNOON)

12:30—International Broadcast — Also woko wfbl whec wgr wlbz wean wdrc waab worc wpg wcau whp wjas wlbw wmal wtar wdbj wwva wadc whk wcah wbt wbig wtoc wqam wdbo wdae wspd cfrb
12:45—Street Singer—Also woko wfbl whec wgr wlbz wean wdrc waab worc wpg wcau whp wjas wlbw wmal wcao wtar wdbj wwva wadc wcah wbt wbig wtoc wqam wdbo wdae wspd cfrb
1:00—Cathedral Prog.—Also woko wfbl whec wgr wlbz wdrc waab wpg whp wjas wlbw wmal wcao wtar wdbj wwva wadc wkrc wcah wbig wtoc wqam wdbo wdae wxyz wspd cfrb
1:30—Wonder Prog. — Also wgr wdrc waab wcau wjas wmal wcao whk wkrc wspd
2:00—Eight Songs of Eli—Also woko wgr wean wdrc wnac wcau wjas wmal wcao wadc whk wkrc wbt
2:30—Church of the Air — Also wgst wbcm wlap wfiw wrec wnox wdsu wkbh wfbm wcco ksej wmt kmbc kira wibw kfh kfjf ktrh kvor kdyl klz
3:00—Philharmonic-Symphony — Also woko wfbl whec wkbw wlbz waab worc wip-wfan whp wjas wlbw wmal wcao wtar wdbj wwva wadc wkrc wcah wbt wbig wtoc wdbo wdae wxyz wspd cfrb
5:00—Real Folks — Also whec wean wcau wjas wmal wcao wtar wadc whk wkrc wbt wxyz wspd

394.5—WJZ-NBC—760

(MORNING)

9:00—Children's Hour—Also wbal wgar wjr wlw wrc wwnc
10:00—Mexican Marimbas—Also wrc
10:30—Fiddlers Three—Also wbal wbz wgar wlw
10:45—Song for Today—Also wbz wjr wlw ckgw
11:00—Russian Singers — Also wham wlw
11:30—Morning Musicale — Also wbal wlw

(AFTERNOON)

12:30—Careless Love—Also wham
12:45—Control of Crime — Also wham wrc wptf wwnc wis wiod wfla
1:00—Damrosch Symphony—Also wbal wbz wgar wis kdka wjr wlw wrva wiod wptf wwnc wfla
2:00—Mischa Levitzki, Pianist — Also wbal wbz wgar wlw
2:30 — Kay's Orch. — Also wbal wbz wham kdka wgar wjr wlw wrva wptf wwnc wis wiod wfla wjax
3:00—Youth Conference—wjz chain
3:30—Garden Party — Also wbal wbz wgar wjr wlw
4:00—To Be Announced—wjz
4:15—Around Broadway — wjz; John Fogarty, Tenor—Only wham ckgw
4:30—Revue—Also wbal wham kdka
5:00—Vespers—Also wbal wbz wham wgar wrva wptf wis wwnc wiod wfla
5:30 — Guardsmen — Also wbal wbz wham wgar wjr wlw

SUNDAY, APRIL 3 (Eastern Standard Time)

P. M. unless indicated. Programs and station lists subject to change.

(By The Associated Press)

454.3—WEAF-NBC—660

5:30—The Circle—Also wtic wtag weei wjar wcsh wfi wfbr wrc wgy wben wcae wtam wwj wsai wrva wptf wwnc wis wjax wiod wfla
6:00—Catholic Prog.—Also wtic wtag weei wjar wcsh wlit wfbr wrc wgy wben wcae wtam wwj wsai wrva wwnc wjax wiod wfla
6:30—To Be Announced—weaf
7:00—Women's Vocal Octet—Also wtic wtag wlit wcsh wgy wsai wwj wwnc
7:15—Radio Party — Also wtic wtag wjar wcsh wlit wfbr wrc wgy wben wtam wcae wwj wsai wrva wptf wwnc wis wjax wiod wfla
7:30—Orchestral Gems—Also wtic
8:00—George Jessel — Also wtic wtag wjar wcsh wlit wfbr wrc wgy wben wcae wtam wwj wsai cfcf ckgw wptf wwnc wis wiod wfla
9:00—Our Government—Also wjar wfbr wrc wfi wcsh wgy wsai wptf wwnc wis
9:15—Album of Familiar Music—Also wtag wjar wcsh wfi wfbr wrc wgy wben wcae wtam wwj wsai wrva wjax
9:45—Revelers—Also wtic wtag wjar wcsh wfi wfbr wrc wfdf wgy wben wcae wtam wwj wsai wrva wjax wiod
10:15—"What Would You Do?"—Also wtic wtag weei wjar wcsh wfi wfbr wgy wben wcae wis wiod
10:30—To Be Announced—weaf
11:15—Ralph Kirbery—Also wfbr wfi wgy wcky wwj
11:30—Seth Parker—Also wjar wrc wfbr wgy wtam wcae
12:00—Funk's Orch.—Also wcae wrc wgy wtam

348.6—WABC-CBS—860

5:30—Radio Revue — Also woko wfbl whec wgr wean wdrc waab worc wcau whp wcao cfrb
6:30—William Hall — Also wfbl wean waab wjas
7:00—Dr. Klein—Also woko wfbl whec wgr wlbz wdrc wnac worc wpg wip-wfan whp wjas wlbw wmal wcao wtar wdbj wwva wadc wcah wbt wbig wtoc wdbo wdae wspd
7:15—Male Chorus — Also woko wfbl whec wgr wlbz wdrc wnac worc wip-wfan whp wjas wlbw wmal wcao wtar wdbj wwva wadc wcah wbt wbig wtoc wdbo wdae wxyz
7:30—Novelty Orch. — Also wgr wnac wcau wjas wmal wcao wwva whk wkrc wbt wxyz
7:45—Golden's Orch.—Also woko wfbl wgr wnac wpg whp wjas wcao whk wkrc wxyz
8:00—Ziegfeld Follies—Also woko wfbl whec wgr wlbz wean wdrc wnac wcau wjas wmal wcao wtar wdbj wadc whk wkrc wcah wbt wtoc wqam wdbo wdae wxyz wspd
8:30—Metropolitans — Also woko wfbl whec wgr wlbz wean wdrc worc wcau whp wjas wlbw wmal wcao wtar wdbj wwva wadc wcah wbt wgst wqam wdbo wdae wxyz wspd cfrb
8:45 — Angelo Patri — Also wfbl wgr wean wdrc wnac wcau wjas wmal wcao wadc whk wkrc wxyz wspd
9:00—Belle Baker—Also woko wfbl wgr wean wdrc wnac wcau wjas wmal wcao wadc whk wkrc wbt wxyz wspd
9:30 — Parade — Also woko wfbl wgr wean wdrc wnac wcau wjas wmal wcao wadc whk wkrc wxyz wspd
10:00—Variety Show—Also woko wfbl whec wkbw wlbz wdrc waab worc wcau wjas wmal wcao wadc whk wkrc wxyz
10:30—Ernest Hutcheson, Pianist—Also woko wfbl whec wgr wlbz wean wdrc waab worc wpg wcau whp wjas wlbw wmal wcao wtar wdbj wadc wcah wbt wtoc wqam wdbo wdae wxyz wspd cfrb
11:00—Gauchos—Also woko wfbl whec wgr wlbz wean wdrc waab wpg wcau whp wlbw wmal wcao wtar wdbj wadc wcah wbt wtoc wqam wdbo wdae wxyz
11:30—Evening Melodies — Also woko wfbl whec wgr wlbz wean wdrc wnac wpg wcau whp wblw wmal wcao wtar wdbj wadc wbt wtoc wqam wdbo wdae
12:00—Duchin Orch.—Also woko wfbl wgr wean wnac wcau whp wlbw wmal
12:30 a. m.—California Melodies—Also woko wfbl wgr wean wnac wcau wlbw wmal wkrc wspd

394.5—WJZ-NBC—760

6:00—Raising Junior—Also wbal wham wgar wjr
6:15—Dandies of Yesterday—Also wbal wjr
6:30—"K-7," Secret Service—Also cfcf
7:00 — Stokes Orch. — Also wbal wbz wham kdka wgar wjr
7:15—Reser's Orch.—Also wbal wham wgar wlw
7:30—Three Bakers — Also wbal wbz wham kdka wgar wjr wlw cfcf wrva wptf wiod wfla
8:00—Melodies in Voice—Also wbal wbz wham kdka wgar wjr wlw cfcf ckgw wwnc wrva wptf wis wiod wfla
8:15 — Weekly Radio Review — Also wbal wbz wham kdka wgar wjr wlw
9:15—Stag Party—Also wbal wbz kdka wgar wjr wlw
9:45—Making the Movies—Also wbal wbz kdka wgar wjr wlw
10:15—Old Singing Master—Also wbal wbz wham kdka wgar wlw
10:45—Archer Gibson, Organ — Also wbal wham wgar wjr
11:30—David Novalis, Violinist — Also wbal kdka wjr
11:45—Sam Herman, Xylophone—Also wbal kdka wgar wjr
12:00—Stoess Orch.—Also wgar wjr wlw

TELEVISION

W2XAB—2750kc (W2XE—6120kc)
8:00 to 10:00—Variety With Sound
W2XCR—2000kc (WINS—1180kc)
6:00 to 8:15—Audiovision Variety
8:15 to 9:00—Silent Pictures

College Fosters Amity

Robert college, Istanbul, Turkey, the famous American institution, educates 700 boys from 20 different nationalities—Turk, Greek, Bulgarian, Persian, Syrian, Rumanian, Serb, Russian, Armenian and all the tribes from the Caspian to the Mediterranean. Christian and Moslem live here side by side in perfect amity and all use English as their common speech.

NOTICE TO CREDITORS.—In pursuance of an order of Hon. GEORGE F. KAUFMAN, Surrogate of Ulster County, notice is hereby given, according to law, to all persons having claims against Edward H. Tindale, late of the City of Kingston, County of Ulster, deceased, testate, to present the same with the vouchers in support thereof, to the undersigned Philip Elting, the executor of the estate of said deceased, at his office, No. 280 Wall street, in the said City of Kingston, New York, on or before the first day of September, 1932.
Dated, February 13th, 1932.
PHILIP ELTING,
Executor of the Last Will and Testament of Edward H. Tindale, Deceased.
PHILIP ELTING, Attorney,
280 Wall Street, Kingston, N. Y.

NOTICE TO CREDITORS—In pursuance of an order of Hon. GEORGE F. KAUFMAN, Surrogate of Ulster County, notice is hereby given, according to law, to all persons having claims against Clara L. Davis, late of the City of Kingston, County of Ulster, deceased, testate, to present the same with the vouchers in support thereof, to the undersigned State of New York National Bank, the Executor of the estate of said deceased, at its Banking House in the said City of Kingston, on or before the 15th day of July, 1932.
Dated, Jan. 8th, 1932.
STATE OF NEW YORK NATIONAL BANK,
Executor of the Last Will and Testament of Clara L. Davis, Deceased.
V. B. VAN WAGONEN, Attorney

NOTICE TO CREDITORS—In pursuance of an order of Hon. GEORGE F. KAUFMAN, Surrogate of Ulster County, notice is hereby given, according to law, to all persons having claims against Martha S. Chandler, late of the City of Kingston, County of Ulster, deceased, testate, to present the same with the vouchers in support thereof, to the undersigned George F. Chandler, the executor of the estate of said deceased, at the law office of Charles W. Walton, in the said City of Kingston, New York, on or before the 25th day of June, 1932.
Dated, December 17th, 1931.
GEORGE F. CHANDLER,
Executor of the last Will and Testament of Martha S. Chandler, deceased.
CHARLES W. WALTON, Attorney,
280 Wall Street,
Kingston, New York.

NOTICE TO CREDITORS—In pursuance of an order of Hon. GEORGE F. KAUFMAN, Surrogate of Ulster County, notice is hereby given, according to law, to all persons having claims against MATILDA JEGHERS, late of the City of Kingston, County of Ulster, deceased, intestate, to present the same with the vouchers in support thereof, to the undersigned ALBERT JEGHERS, the Administrator of the estate of said deceased, at the Office of his Attorney, LLOYD R. LE FEVER, 292 Wall Street, Kingston, New York, on or before the 30th day of May, 1932.
Dated, November 27th, 1931.
ALBERT JEGHERS,
Administrator of the Estate of Matilda Jeghers, Deceased.
LLOYD R. LE FEVER, Attorney,
292 Wall Street,
Kingston, New York.

NOTICE TO CREDITORS—In pursuance of an order of HON. GEORGE F. KAUFMAN, Surrogate of Ulster County, notice is hereby given, according to law, to all persons having claims against Emma Kelder, late of the City of Kingston, County of Ulster, deceased, testate, to present the same with the vouchers in support thereof, to the undersigned, Guy Kelder, Mary J. Kelder and Annette Kelder, the executors of the estate of said deceased, at the office of their attorney, John W. Eckert, in the City of Kingston, County of Ulster and State of New York, on or before the 15th day of August, 1932.
Dated, February 4, 1932.
GUY KELDER
MARY J. KELDER
ANNETTE KELDER
Executors.
JOHN W. ECKERT,
Attorney for Executors,
Office and Post Office Address,
Kingston Trust Company Building,
Kingston, New York.

NOTICE TO CREDITORS.—In pursuance of an order of Hon. GEORGE F. KAUFMAN, Surrogate of Ulster County, notice is hereby given, according to law, to all persons having claims against Myron J. Michael, late of the City of Kingston, County of Ulster, deceased, testate, to present the same with the vouchers in support thereof, to the undersigned Herbert L. Michael and William W. Michael, the executors of the estate of said deceased, at 280 Wall Street in the said City of Kingston, N. Y., care Floyd W. Powell, attorney, on or before the 30th day of July, 1932.
Dated, January 22, 1932.
HERBERT L. MICHAEL
WILLIAM W. MICHAEL
Executors of the Estate of Myron J. Michael, Deceased.
FLOYD W. POWELL, Attorney,
280 Wall St., Kingston, N. Y.

NOTICE TO CREDITORS—In pursuance of an order of Hon. GEORGE F. KAUFMAN, Surrogate of Ulster County, notice is hereby given, according to law, to all persons having claims against Frances W. Hockenbury, late of the City of Kingston, County of Ulster, deceased, testate, to present the same with the vouchers in support thereof, to the undersigned Clarence V. Hockenbury, the executor of the estate of said deceased, at 21 President Place, in the said City of Kingston, on or before the 15th day of June, 1932.
Dated, December 12th, 1931.
CLARENCE V. HOCKENBURY,
Executor,
21 President Place,
Kingston, N. Y.
FOWLER & CONNELLY, Attorneys,
292 Wall St., Kingston, N. Y.

THE PEOPLE OF THE STATE OF NEW YORK, BY THE GRACE OF GOD, FREE AND INDEPENDENT,
TO—
All the heirs at law and next of kin of Davis Karp, late of the City of Kingston, Ulster County, New York, whose names and places of residence are unknown and cannot after due diligence be ascertained; the Attorney General of the State of New York; and the County Treasurer of Ulster County:

YOU AND EACH OF YOU are hereby cited to show cause, at a Surrogate's Court to be held in and for the County of Ulster at the Surrogate's office in the City of Kingston, in said County, on the 15th day of April next, at ten o'clock in the forenoon of that day, why the last Will and Testament of Davis Karp, late of the City of Kingston, Ulster County, deceased, presented to said Surrogate's Court, should not be admitted to probate and recorded as a Will of real and personal estate, in pursuance of the statute, on the petition of Ida Karp, of the said City of Kingston, the Executrix named therein.

[L. S.] IN TESTIMONY WHEREOF, We have caused the seal of said Surrogate's Court to be hereunto affixed. Witness HON. GEORGE F. KAUFMAN, Surrogate of our said County, at the City of Kingston, the 18th day of March, in the year of our Lord one thousand nine hundred and thirty-two.
C. K. LOUGHRAN,
Clerk of the Surrogate's Court.
WALTER N. GILL,
Attorney for Executrix.

COUNTY COURT, COUNTY OF ULSTER.—Anna N. Van Etten, plaintiff, against Olav B. Peters, et. al., defendants.

In pursuance of a judgment of foreclosure and sale, duly made in the above entitled action, dated March 8, 1932, and entered in the Ulster County Clerk's office March 11, 1932, I, the undersigned, the referee in said judgment named, will sell at public auction on the 29th day of April 1932, at twelve o'clock noon of that day, at the front door of the County Court House, in the City of Kingston, Ulster County, N. Y., the premises directed by said judgment to be sold and therein described as follows:

All that tract or parcel of land situate in the Town of Marbletown, County of Ulster and State of New York, bounded and described as follows:

Beginning at a heap of stones at the northeasterly corner of lands of said Van Etten, and running thence south 27° east 8.16 chains to a basswood sapling with stones around it; thence south 3° west 21.60 chains to a stone; thence south 42° east 10.60 chains more or less to an iron pipe driven in the ground; thence north 69° 41' east 0.81 chains to an iron pipe driven in the ground; thence south 29° 30' east 1.81 chains to an iron pipe driven in the ground; thence south 69° 41' west about 0.73 chains to an iron pipe driven in the ground; thence southeasterly about 1.72 chains to a point; thence south 29° east 2.39 chains to a point, said last mentioned line crossing the public highway known as the mountain road running from Hurley to Lamontville; thence south 10° west 0.40 chains to a stone; thence south 60° 30' east 6.60 chains to a stone; thence south 45° 30' east 10.10 chains to a stone; thence north 43° 30' east 1.82 chains to a point; thence north 37° 30' east 2.90 chains to a point; thence north 28° 30' east 3.56 chains to a point; thence south 45° 30' east 2.27 chains to a stone; thence south 38° 54' west 11.74 chains to a stone; thence south 39° 40' east 20.30 chains to a point in the center of the Esopus Creek; thence in a southwesterly direction up the center of said Esopus Creek about 8300 feet to the southeasterly corner of lands now or formerly James Murdock; thence along lands of said Murdock north 44° 45' west 33.69 chains to a point, said last mentioned course crossing the public highway known as the mountain road leading from Hurley to Lamontville; thence north 28° east 2.40 chains to an old heap of stones; thence north 44° 15' west 29.94 chains to a point; thence north 47° 30' east 11.93 chains to a point; thence north 61° 55' east 3.95 chains to a point; thence north 41° east 1.91 chains to a point; thence north 44° 53' west 6.12 chains to a point; thence north 44° 09' west 9.70 chains to a point; thence north 21° 28' west 6.28 chains to a point in the center of a road; thence along the center of said road north 45° 10' east 0.67 chains to a point; thence north 29° east 2.43 chains to a point in the center of said road; thence north 46° 30' east 3.30 chains to a point in the center of said road crossing a brook; thence in and along the center of said brook north 22° 30' west 2 chains to a point; thence north 21° east 1.50 chains to a point; thence north 18° 30' east 3.60 chains to a point; thence north 60° 15' west 2.25 chains to a point in the center of said brook; thence north 27° east 2.54 chains to a point; thence south 44° 50' east 5.75 chains to a point in the center of a road; thence along the center of said road north 65° east 18.68 chains to a point; being the northwesterly corner of lands now or formerly Arthur Winchell; thence along lands of said Winchell south 32° 25' east 5.07 chains to a point; thence north 34° 24' east 5.55 chains to a point at the southeasterly corner of lands of said Winchell; thence continuing along lands of said Winchell north 42° 36' west 6 chains to a point; thence crossing a road north 3° 36' west 3 chains to a point; thence north 52° 24' east 5 chains to a stone; thence northwesterly 0.20 chains to a point; thence north 51° east 14.05 chains to a point; thence south 42° east 15 chains to a point on the easterly side of a road; thence south 20° east 6.76 chains to a point; thence south 37° east 2.44 chains to a point; thence north 59° 30' east 4.55 chains to a point; thence north 25° 09' east 33.70 chains to a point; thence north 39° 54' east 11.60 chains to the place of beginning. Excepting and reserving out of the above described property the property now or formerly of Cornelius C. Oliver designated as lot No. 3 on a map of lands of John G. Van Etten, in the Town of Marbletown, Ulster County, New York, made by Edward B. Codwise, C. E., October 28, 1915, and filed in the Ulster County Clerk's office. Also excepting and reserving out of the above described premises a small lot conveyed by John G. Van Etten and Anna N. Van Etten, his wife, to Jay A. Noxon and Ida M. Noxon, by deed November 30, 1920, and recorded on that day in the Ulster County Clerk's office in Book No. 479 of Deeds at page 211. Also excepting and reserving out of the above described property so much thereof as was conveyed by John G. Van Etten and Anna N. Van Etten, his wife, to the Town of Marbletown by deed dated July 25, 1927, and recorded in the Ulster County Clerk's office in Book of Deeds No. 525 at page 443, which conveyance was made on the relocation of a part of the public highway passing through the above described premises. Also excepting and reserving out of the above described property all public highways crossing the same, or any part of said property, and any and all rights of way of telephone lines as the same now exist over said premises.

The property above described and hereby mortgaged is shown on a map of lands of John G. Van Etten in the Town of Marbletown, Ulster County, New York, above referred to and now on file in the Ulster County Clerk's office, but not all of the lands shown upon said map are included in this mortgage, some of the property having been sold by John G. Van Etten in his life time and some exchanged and some changes have been made in the boundary lines by the acquisition of a small parcel of land from Cornelius C. Oliver not appearing upon said map and the sale of the adjacent small parcel indented on said map in the Oliver parcel. Said map also showing certain property belonging to Cornelius C. Oliver referred to as parcel No. 3 and a small parcel on said map at the easterly end thereof having been sold by Anna N. Van Etten to Edgar Rowe.

Also hereby mortgaging All that certain other tract or parcel of land situate in the Town of Marbletown aforesaid, at a place commonly called the High Hill and being the northeasterly end of lot No. 14, which was conveyed by the Trustees of Marbletown to one William Smith on the 28th day of March 1802, and being the same premises described in a certain deed of conveyance given by William Smith and wife to Peter Jansen on the 27th day of February 1805, and recorded in the Ulster County Clerk's office in Book of Deeds No. 38 at pages 666 and 667, on the 9th day of May 1822, reference to said deed and the record thereof being hereby made for a more complete and full description thereof.

Also hereby mortgaging All that certain lot of land situate in said Town of Marbletown, bounded and described as follows: Beginning at the southwest corner of lot No. 14 at a heap of stones around a stake marked with 14 and 15 notches, thence along the bounds of lot No. 14 north forty-one degrees east fifty-seven chains fifteen links to stones around a stake marked with 14 and 15 notches on the bounds of the Town of Hurley, thence along the same north forty-eight degrees forty minutes west four chains and eighty-five links to stones around a pine tree marked with 15 and 16 notches, thence south forty-one degrees west fifty-seven chains and fifteen links to stones around a stake marked 15 & 16, and thence south forty-nine degrees east five chains to the place of beginning. Containing twenty-six acres and one tenth of an acre, as the same was conveyed by Jacob VanDemark and wife to Thomas H. Jansen by deed dated January 9, 1802. Excepting and reserving out of the last above described parcel the cemetery thereon, together with the right of ingress to and egress from the same to the parties owning said cemetery or having the right to inter therein. The last above described premises being a part of the premises described in a deed from Mary Alice Hinkley to John K. Van Etten, dated May 4th 1895, and recorded in the Ulster County Clerk's office in Book of Deeds No. 323 at page 253.

This mortgage is made subject to all rights acquired by the City of New York in and to the waters of the Esopus Creek by reason of the construction of the Ashokan Reservoir and all such rights are hereby excepted and reserved from this mortgage.

The premises hereby mortgaged are roughly estimated to contain seven hundred fifty acres, and are subject to a first mortgage for $25,000.
Dated, March 14, 1932.
H. LEROY GILL, Referee.
HARRY H. FLEMMING,
Plaintiff's Attorney,
22 Ferry Street, Kingston, N. Y.
MILTON O. AUCHMOODY, ESQ.,
Attorney for Defendant Sherman,
240 Fair St., Kingston, N. Y.
DANIEL HOFFMAN, ESQ.,
Attorney for Defendant Peters,
277 Fair St., Kingston, N. Y.

LOCAL BUS BULLETIN

Kingston bus terminals located as follows:

Uptown Bus Terminal, Van Ross Hotel, Crown street; Central Bus Terminal, opposite West Shore Railroad Station; Downtown Bus Terminal on West Strand.

Saugerties-Kingston Bus Line
Klein and Huber, Props.
Saugerties-Kingston Line

Leaves Saugerties: 6:30, 7:00, 8:15, 10:00, 10:45 a. m.; 1:00, 1:30, 3:15, 4:00, 6:00 p. m.

Leaves Kingston—West Shore: 7:30, 7:40, 9:15, 10:40, 11:40 a. m.; 1:45, 3:45, 4:00, 4:45, 6:05 p. m.

Leaves Kingston—Van Ross: 7:30, 8:00, 9:30, 11:00, 12:00 a. m.; 2:15, 3:00, 4:45, 5:10, 6:00 p. m.

Sunday and Holidays same time of leaving except 2:15 leaves 2:30.

Special Saturday Night Trip—Leaves Saugerties: 6:30 p. m. Leaves Kingston: 9:45 p. m.

Busses connect with Catskill Mountain Busses at Saugerties and New York Busses at Kingston.

Special Bus meets Day Line Boats during season.

Saugerties to Catskill

Leaves Saugerties: *8:00, *7:30, 8:00, 10:15 a. m.; 1:15, 4:10, *8:30 p. m.
*Alsen Only.

Catskill to Saugerties

Leaves Catskill: 9:15 a. m.; 12:15, 3:10, 6:10 p. m.

Sunday Schedule

Catskill-Saugerties-Kingston — Leaves Catskill: 9:15 a. m.; 3:15 p. m., 6:10 p. m.

Leaves Kingston for Catskill—8:00 a. m.; 12:00 m., 3:00 p. m.

Saturday Night Trips

Leaves Saugerties: 6:15, 10:30 p. m.
To Malden Only: 6:30, 10:00 p. m.
Leaves Catskill: 6:50, 11:00 p. m.

The 7:30, 9:30 and 3:00 p. m. busses from Kingston made direct connections to Albany. At Catskill 9:15, 12:15 and 3:10 make direct connection to Kingston.

Terminals located as follows: Uptown, Van Ross Hotel, Crown St.; Central, Railroad Ave., near West Shore Station; Downtown, Strand, at Postoffice.

Kingston-Ellenville Bus

Leaves Kingston Central Terminal daily except Sundays: 9:30 a. m., 3:30, *5:15 p. m., Sundays 3:30 p. m.

Leaves Ellenville daily except Sundays: †7:05, 10:00 a. m., 2:00 p. m.; Sundays, 5:45 p. m.

4:00 p. m. bus waits for both New York and Albany trains.

*5:15 p. m. bus waits for the 1:00 New York train.

*Leaves Kingston for Kripplebush: 5:30 except Saturday—4:00 p. m. on Saturday.

†Leaves 8:00 a. m. on Saturdays only.

7:05 a. m. trip connects with fast train at Kingston for New York.

10:05 a. m. trip connects with trains and busses for New York.

2:05 p. m. trip connects with both north and south bound trains.

9:45 a. m. Sunday trip connects with 11:46 train for Albany.

Creek Locks-Kingston Bus Line
Deyo & Reilly, Proprietors

Leaves Creek Locks: †6:20, 7:45, *10:15 a. m.; 1:15, 3:40, †4:40 p. m.; Bloomington, †6:[illegible], 7:50, *10:20 a. m.; 1:30, 3:05, †5:05 p. m.; Eddyville, †6:25, 8:00, *10:30 a. m., 1:30, 3:35, †4:35 p. m.

Special trips Saturday night only

Leaves Creek Locks: 6:30 p. m.; leaves Van Ross Hotel, Kingston, 10:15 p. m.

Busses to hire for all occasions.

†Connect with busses for New York City.

*Connect with train, boat and busses for New York City.

Leaves Van Ross Hotel: 9:05, 11:05 a. m.; 2:30, 4:30, 5:45 p. m.; Kingston Central Terminal, 9:30, 11:30 a. m.; 2:35, 4:35, 5:50 p. m.; Downtown Terminal, 9:00, 12:00 a. m., 3:00, 4:00, 6:00 p. m.

Arrow Bus Line
Kingston-New Paltz Busses

Leaves Kingston, Van Ross Hotel, daily: 9:00, 2:30; except Sunday, 12:30, 4:30.

Central Bus Terminal: daily, 10:00, 3:00, 6:00; except Sunday, 7:00, 12:30, 5:00.

Downtown: daily, 10:10, 3:10, 6:20; except Sunday, 7:10, 12:00, 5:10.

Leaves New Paltz Hotel, except Sunday, 8:30, 4:00; daily, 11:30; school days, 3:10; Sunday only, 5:00.

Leaves Rifton, except Sunday, 6:35, 7:35, 9:00, 4:30; Sunday only, 5:15, 6:30; daily, 11:05; school days, 3:15.

Leaves New Paltz at 1:30 p. m. on Saturday and school holidays.

Kingston to Rosendale
White Star Bus Line

Leaves Kingston, Uptown Terminal daily except Sunday: 7:30, 9:15, 11:55 a. m.; 4:55 p. m.; daily, *2:30, 3:40, 5:30 p. m.

Leaves Binnewater, daily except Sunday: 6:15, 7:15, 10:20 a. m.; daily, *11:10 a. m.; 12:55, 4:25 p. m.; Sundays, 9:50 a. m.

Stops at Cottekill, Lawrenceville, Tillson, Rosendale, Maple Hill, Bloomington.

Busses do not leave Van Ross Hotel on Sundays.

*Until September 8.

Busses Leaving Kingston stop at Bloomington, Maple Hill, Rosendale, Tillson, Lawrenceville, Binnewater, Cottekill, unless otherwise designated above.

Pine Hill-Kingston Bus Corp.
Merrihew Bros.
Margaretville, Fleischmanns, Pine Hill

Leaves Kingston for Margaretville (Central Terminal, daily: *8:45 a. m., 2:05 p. m., 3:35 p. m., 4 p. m. (Van Ross Hotel): 7:00 a. m., *2:15 p. m., 3:45 p. m., 4:15 p. m. Sundays: 8:50 a. m., 3:05 p. m. 4 p. m.

Leaves Margaretville for Kingston daily except Sunday: 6:45 a. m., *9:25 a. m., *2:30 p. m. Sundays: 9:35 a. m., 3:30 p. m., 5:30 p. m.

*Trips marked connect with Stamford-Oneonta bus at Margaretville.

3:45 p. m. bus leaving Kingston runs west side of reservoir to West Shokan and Laneville.

Busses make connection with D. and N. trains and Delhi bus at Arkville.

Busses leaving Margaretville connect with trains and busses at Kingston for New York city.

Busses run west side of reservoir holidays and Sundays.

Bus leaving Laneville at 7 runs west side of reservoir.

Gruner Bus Line
Kingston-High Falls Bus

Leaves Kingston Central Terminal, daily except Sundays: 8:50, 11:30 a. m., 3:30, 5:15 p. m.; Saturday only, 10:20 p. m.; Sunday only, 11:10 a. m., 3:20 p. m.

Leaves High Falls, daily except Sunday, *7:50, 10:00 a. m., 1:30 p. m.; Saturday only, 6:30 p. m.; Sunday only, 10:15 a. m., 3:15 p. m.

*Leaves Kripplebush 7:45 a. m.

Kingston to Woodstock Bus Line

Leaves Kingston Central Terminal daily except Sunday: 8:45 a. m., 10:50 a. m., 2:50 p. m., 3:55 p. m., 5 p. m. Leaves Van Ross Hotel: 9 a. m., 11 a. m., 3 p. m., 4 p. m., 5:15 p. m.

Leaves Woodstock daily except Sunday: 7:45 a. m., 11 a. m., 1:20 p. m., 4:30 p. m.

Sundays, leaves Kingston: 10:50 a. m., 3:00 p. m. and 5:45 p. m.; Woodstock: 10 a. m., 2 p. m. and 5 p. m.

All busses will run to Willow if they have passengers.

Saugerties-Kingston Line
F. Ferraro and Sons
Telephone Saugerties 191-M
Via Glasco, Flatbush, Ulster Landing, East Kingston.

Leave Saugerties—*6:45, 7:45, 9:10, 10:30 a. m., 12:40, 2:30, 3:20, 4:30 p. m.

Leave Kingston, Central Bus Terminal—*7:30, 8:40, 10:25, 11:25 a. m.; †12:10, [illegible]:30, 3:35, 4:30, 5:30 p. m.

*Except Sunday. †Saturday only.

Special trip Saturday night only—Leave Saugerties, 6:15 p. m.; Kingston, Van Ross Hotel, 9:30 p. m.

East Kingston and Kingston

Via Riverside Drive to Rondout and Central Bus Terminal—Leaves East Kingston, 7, 8:10, 10:05 a. m.; 1:10, 4:15 p. m.

Leaves Central Terminal, Kingston—7:30, 8:50 a. m.; 12:10, 3:30, 5:30 p. m.

Downtown Terminal—7:35, 8:55 a. m.; 12:15, 3:35, 5:35 p. m.

Sunday, Leaves East Kingston, 1:30 p. m. Leaves Kingston Central Bus Terminal, 5:30 p. m.; Downtown Terminal, 5:35 p. m.

Ulster Landing Bus

Leaves Thomas Bungalow—*6:35 a. m.; †1 p. m.

Corner House—*7:30 a. m.; †12:30, †3:30, 5 p. m.

*Daily except Sunday. †Sunday only.

Main Line Bus from Saugerties meets East Kingston Bus for Rhinecliff Ferry—*7:05 a. m., *9:30 a. m.; 12:00 p. m. and *1:30 p. m.

Downtown Bus connects with Saugerties Bus at Flatbush Road, 3rd Ave., for Saugerties. Bus leaves Downtown Terminal 7:35, 1:35, 1:25.

ELLENVILLE.

Ellenville, April 2—Miss Evelyn Beeler spent the Easter vacation with her parents.

Jack Bernkrant motored to Brooklyn on Sunday to visit his parents and brother Louis, who is ill.

Mrs. Weltkea Rampe has been confined to her home for several days with grip.

Mrs. Lissa Robinson and Mrs. Lee Robinson and daughter, Jean, visited Mrs. Melissa Smith of Grahamsville, last week.

Mr. and Mrs. Ernest Ver Nooy are motoring this week to Wawarsing.

Miss Kay Finnegan of Yonkers spent the week-end with friends in town.

Justice and Mrs. Melvin D. Schoonmaker entertained over the week-end. Otto Curth, his son, Richard, and daughters, Harriet and Eleanor, Everth Hoffman and Alfred K. Bowber, Jr., all of Richmond Hill.

Miss Mildred White of Rockville Center, L. I., spent her Easter vacation with her uncle and aunt, Mr. and Mrs. Fred J. Frear, of Center street.

Mrs. John McDowell and daughter, June, Miss Kathryn Shurter and Mrs. William DuBois motored to Bronxville to spend the Easter week-end with Mr. and Mrs. Roy Staulcup. June remained to spend the week with her sister.

Harold DeWitt, student at Hope College, Holland, Mich., has been spending the Easter vacation with relatives in town.

Mr. and Mrs. Frank J. Campbell entertained over the Easter week-end their daughter, Dr. Helen Campbell, of Bedford Hills, and their son, H. Richmond Campbell, of Yonkers.

Mr. and Mrs. William D. Cunningham were at their home on Maple avenue for the Easter week-end. They had as their guests, Mr. and Mrs. Andrew Fallon of New York city, and Miss Vera Rochefort of Samaroneck.

Mr. and Mrs. Kenneth Kile and daughter, Shirley, were Easter guests of Mr. and Mrs. George Schoonmaker of Montela.

David Mearns of Monticello was a visitor here on Friday and Saturday.

Mr. and Mrs. P. Sherry entertained over the week-end their daughter, Miss Margaret Sherry, and their son and daughter-in-law, Mr. and Mrs. Chris Sherry, and children of Nutley, N. J.

Mrs. Sherwood Hoffman and Jason Decker of Kerhonkson attended the funeral of Chris Schoonmaker, which was held here Monday.

Miss Fannie Solomon has been visiting at the home of her parents, Mr. and Mrs. Harry Solomon.

Mrs. Raymond Nash and son of Maplewood, N. J., are visiting her mother, Mrs. Ida Kramel.

Mr. and Mrs. Ernest Atkins entertained Mr. and Mrs. Silas Ver Nooy and daughter of Hillsdale on Sunday.

Harold Rippert has returned to his duties at the local post office, after enjoying a week's vacation.

Miss Helen Higgins has been spending the week with her uncle and aunt, Mr. and Mrs. James Ward of Middletown.

Mrs. Frank J. Potter has been entertaining her sister, Mrs. Saul Porter of Syracuse.

Assistant Postmaster Edward Gilleran was confined to his home with illness for several days this week.

Miss Bessie Mosors is spending the week in New York city.

Mr. and Mrs. Howard E. Jones and son Robert, and daughter Mary Eleanor, of Dover, N. J., spent the week-end at the home of Mrs. Jones's mother, Mrs. Mary Leipold.

Mrs. Dorothy Keeners Carn and son George, of Roslyn, L. I., and Mrs. Alvin Schmoeger spent the week-end at the Farr and Edsall homes in this village.

Dr. and Mrs. Raymond T. Potter and their two daughters of East Orange, N. J., spent the week-end with Mr. and Mrs. Frank J. Potter and Mr. and Mrs. Allen D. Potter.

Mr. and Mrs. Joseph Bonomi, their son Attorney John Bonomi, and Miss Minnie Bonomi, motored to New York city on Sunday to spend a couple of days with relatives there. Miss Bonomi remained in the city for a longer visit.

Mr. and Mrs. Terry Moffit spent the week-end with the former's parents, Judge and Mrs. Van R. Moffit.

Mr. and Mrs. Howard D. Richards entertained over the week-end, Mrs. Dunn of New York city. Upon her return to her home she was accompanied by Mr. and Mrs. Richards, who remained until Wednesday.

Mr. and Mrs. Robert Wildrick and Mr. and Mrs. Edward Nee of Dover, N. J., spent the week-end at the home of Mrs. Wildrick's mother, Mrs. Mary Leipold, and sister, Mrs. Ernest Heusser.

Mr. and Mrs. Lewis Wager and son and daughter of Brooklyn spent the week-end at the home of Mr. and Mrs. John H. Richards. Mrs. Wager and the children remained for the week.

Charles Kaiser spent the week-end with his parents in Youngsville.

Mr. and Mrs. W. F. Hoffberger of Woodcliff, N. J., spent Sunday with the former's sister, Mrs. Henry Ahrens.

Mr. and Mrs. Le Lois Craft entertained over the week-end the latter's mother, Mrs. Henry Houghtaling, and sister, Miss Eleanor Houghtaling, of Hurleyville.

Postmaster William Fuller, who has been ill for the past few weeks, is still confined to his home.

Mr. and Mrs. Edward C. Douglas, who were called here by the death of the former's mother, Mrs. Anna Douglas, have returned to their home in Port Jervis.

The Young son of Herbert DeWitt, who has been seriously ill with scarlet fever, is greatly improved.

Mrs. Emma Drummond and son, William, of Palisades, N. J., who spent the week-end with friends in Ellenville and Montela, returned home on Tuesday. They were accompanied by Mrs. Fred Craft, her daughter, Evelyn, and son, Charles, also Mrs. Anna Tryon, who spent the week with Mrs. Drummond.

Mrs. Edward Glennon has returned to her home here, after spending two weeks with relatives and friends in New York city.

David Fraser of Monticello was a caller in town on Tuesday.

Miss Flossie Edwards, employed in Kingston by the New York Telephone Co., is ill at the home of her parents, Mr. and Mrs. William Edwards.

Miss Indamora Benton of Middletown was the Easter guest of her cousin, Mrs. R. D. Clark.

Mr. and Mrs. Fred Kless and daughter of Maplewood, N. J., were Easter guests of the former's mother, Mrs. Susan Kless.

Mrs. Phoebe Babcock has returned to her home here after spending a few days with Mr. and Mrs. James Doyle of Kerhonkson.

Dr. Alice Divine and Mr. and Mrs. Chandler Young were Easter dinner guests of Mr. and Mrs. Chester Young.

Mrs. A. N. Rapp spent several days last week in Middletown caring for her daughter, Mrs. Robert Graham, who was ill.

Mr. and Mrs. E. B. Ter Bush had as their guests on Easter their son-in-law and daughter, Mr. and Mrs. Floyd Wright, of Hohokus, N. Y.

Miss Ellen Tennenbaum of Briggs High View road and Leonard Shostak of Phillipsport motored to Brooklyn on Saturday and spent the week-end with Mr. and Mrs. Irving Goldenberg. Mrs. Goldenberg and son, Marvin, returned with them to spend the week with her parents, Mr. and Mrs. Henry Tennenbaum.

Mrs. Florence Herman and daughter, Adele, have taken an apartment in the Larkin home on South Main street.

Mr. and Mrs. Kenneth Kile attended the funeral of the latter's sister, Mrs. Harold Corey, in Port Jervis on Tuesday.

Miss Bernice Fitzgerald, who has been ill at the home of Mr. and Mrs. Jay Vanderlyn of Kingston for several weeks, is recuperating and was brought to her home here on Tuesday. She is still confined to her home however.

Miss Frances Divine, a student at Vassar College, is at the home of her parents, Mr. and Mrs. C. D. Divine, of Canal street, for her Easter vacation.

Mr. and Mrs. William McCoombs and daughter, Ellen, accompanied by Fred Bramhall, motored to Warwick Thursday to visit Mr. and Mrs. Ray Horton and their infant son.

Miss Elizabeth Potter, daughter of Mr. and Mrs. Allen D. Potter, spent her Easter vacation with her grandparents, Mr. and Mrs. Milton H. Santee, of Circleville.

Miss Louise Edwards, who underwent an operation at Veterans' Memorial Hospital on Tuesday, is doing nicely.

A surprise birthday party was given for Miss Evelyn Bernkrant Saturday night, March 26, at the home of the Misses Bertha and Anna Seigle at Ulster Heights.

Mrs. C. M. Ganss, who spent the past two months at the home of Mrs. Emma Hoornbeck of Clifford street, left last week for the home of her daughter in Philadelphia, Pa.

Mr. and Mrs. R. S. Walker and family motored to Callicoon on Sunday, where they spent the day at the home of Mr. and Mrs. William Nudorf.

Mr. and Mrs. Herman Hosier of Clinton avenue and Mr. Hosier's parents of Summitville spent Sunday with the former's brother and sister-in-law, Mr. and Mrs. Albert Hosier, at Cornwall.

Henry Rothkopf, a student at the University of Maryland, returned to College Point, Md., on Monday afternoon after spending the Easter holidays with his parents, Mr. and Mrs. A. Rothkopf.

Mrs. Thomas Roseknans and Mrs. William McCarthy and daughter, Verda, spent Sunday afternoon with the former's sister in Poughkeepsie.

Mr. and Mrs. Benjamin Schweinfest entertained over the week-end Mr. and Mrs. Edward Stangel and daughter of Poughkeepsie.

Walter Little of Cragsmoor has been confined to his home with grip, but is able to be out again.

Mr. and Mrs. Fred Lewis of Sayville, L. I., visited their parents, Mr. and Mrs. Andrew Lewis, here over the week-end.

Mary Cherney returned to her home here Monday evening after spending the week-end in New York city.

A. S. Mowell of Kingston spent the week-end at the home of his sister, Mrs. Jennie Edsell, of North Main street.

The Misses Irene and Miriam Levinson returned to their home Saturday evening after spending a week in New York city.

R. A. Burton attended a banquet for insurance men at Poughkeepsie Friday night.

Miss Jennie Francis, who has been ill at her home, is much improved.

Mrs. Floyd Clark had as her guests for the week-end Miss Alice Clark of Hamden, Mrs. Mabel Naylor and son, Raymond, of Staten Island, Mrs. William Drummond and son of Palisade, N. J., and Mrs. George Budd and son, Harry, of Spring Glen.

Mrs. George Zweifel was called to Washingtonville the past week on account of the illness of her mother, Mrs. William Eck, who is visiting her daughter, Mrs. Harvey Crawford.

Morris Cherney is spending the week in New York city.

Mrs. Manuel Dittenheimer and two children are spending the week in New York city.

Mrs. Margaret Haas of Clifton, N. J., spent the week-end with her parents, Mr. and Mrs. Henry Heath.

Mrs. Herman J. Levine was confined to her home with an attack of grip for a few days the latter part of the week.

Mrs. Irving Blakewell of Middletown is visiting her aunt, Mrs. Ben Edsell, this week.

Miss Ruth Goldsmith, a senior at the Albany State College, is spending the Easter vacation with her parents here.

Richard Andrews and Miss Belle Andrews of Mountaindale, have been visiting their brother, George F. Andrews, for several days.

Ernest Sherman, who has been confined to his home with grip, is out again.

Mr. and Mrs. Jacowitz have returned to their home here after a motor trip to Florida.

Jay Feick is spending this week at the home of his mother, Mrs. Lulu Peaker, of Cape avenue.

Maurice Affron of New York city was a week-end visitor at the home of his parents, Mr. and Mrs. Victor Affron.

Mrs. Abigail Schipper is spending Easter week at her home here.

Miss Roe Miller and her brother, Manuel, are spending the week with their brother-in-law and sister, Mr. and Mrs. Al. Morris, of Brooklyn.

Mr. and Mrs. Charles Schwille and daughter, Ruth, spent the week-end with their son and brother, Elwin Schwille, of Binghamton.

Harry Wilklow assisted A. N. Rapp in his store during the absence of Mrs. Rapp, who was in Middletown with her son-in-law and daughter, Mr. and Mrs. Robert Graham.

Mr. and Mrs. Otis Sherman and Mr. and Mrs. William Lauber of Arden, N. Y., attended the funeral of their uncle, George Lauber, on Sunday.

Mr. and Mrs. A. D. Clark and Mr. and Mrs. Ernest Shermaft and daughter, Violetta, visited Mrs. Sherman's aunts, Mrs. Julia Misner and Mrs. James O. Morse of Middletown on Sunday.

A son, Robert William, was born to Mr. and Mrs. Roy Horton of Warwick, formerly of this village, at Warwick on March 22.

Miss Marie Rosenberger is spending the week in New York city.

Mrs. Crawford of East Canal street has been in a Kingston Hospital for treatment the past week.

Miss Emma Brown spent the Easter week-end with her brother-in-law and sister at High Falls.

Mrs. George Kingswood of Englewood, N. J., visited her parents, Mr. and Mrs. Ben Palmer, the past week.

Miss Evelyn Strouse is entertaining her sister, Mrs. Roy La Garce, of Poughkeepsie this week.

Miss Mabel Fredd is spending a few days in town.

Mr. and Mrs. Waldo Cookingham and three children of Phelps, N. Y., visited Mr. Cookingham's parents, Mr. and Mrs. R. T. Cookingham, for Easter.

Mrs. Mame O'Neill and daughter, Ella, and son, Robert, have been spending the week in New York city.

Mrs. and Mrs. John Muster of Ossining spent several days the past week with the latter's sister, Mrs. William Cox of Canal street.

Eugene Bishop of Dunellen, N. Y., was called here on account of the illness of his mother, Mrs. Mary Bishop of Cantonville.

George Ahrens of Potsdam, is spending the Easter vacation with his parents, Mr. and Mrs. Charles Ahrens.

Miss Julia Talmadge of Oyster Bay is spending the week with her sister, Mrs. C. D. Vrooman.

Miss Velma Turner and Miss Alida Densmore are spending the Easter vacation at their homes in Plattsburg.

Mr. and Mrs. John H. Richards had as their Easter guests, Mr. and Mrs. Louis Wager of Brooklyn. Mr. Wager returned on Sunday, while Mrs. Wager remained to spend the week here.

Mr. and Mrs. Andrew McConnell had as their guests last week, Mr. and Mrs. Murphy, their daughter and her fiance, all of Brooklyn. Mrs. McConnell accompanied them back to New York city the end of the week and is spending some time with them.

Mr. and Mrs. Judson Hornbeck are spending several days with their daughter, Mrs. John Lauder, of Newark, N. J.

Eugene Glusker returned on Wednesday to the University of Pennsylvania, after spending a week with his parents, Mr. and Mrs. Morris Glusker.

Gilbert Francis is making an extended visit with his sisters, the Misses Jennie and Dora Francis.

Miss Lena Frey of Middletown has been visiting her parents, Mr. and Mrs. George Frey of Mill street.

Mrs. George Kless was called to New York city the first of the week on account of the death of her mother, Mrs. Pastenrath.

On Saturday evening, the new addition to the Shamrock Restaurant, which has just been completed, was formally opened to the public and many friends of Mrs. Lillian Schiff, proprietress, who gathered to inspect the new portion of the building. A very prettily decorated three-tiered cake and basket of red roses, which graced the front of the room, were part of the expression of congratulations and good wishes received by Mrs. Schiff. The new room, which is connected to the main dining room by a double archway in which stands the cashier's desk, is entirely decorated in green and ivory, and contains besides the lunch counter, which is made entirely of glass, several booths. There are also delicatessen counters, various electric equipment and a handsome soda fountain. Mrs. Schiff is now planning the decoration of the main dining room in colors to match the new lunch room.

FORT EWEN.

Fort Ewen, April 2.—About 70 past chancellors have signified their intention to be present at the meeting of the association on Tuesday evening, April 5, at the castle hall of Hope Lodge, K. of P. The members of Hope Lodge have provided an entertainment and refreshments will be served. All members are requested to be present.

Mrs. Amelia Rose, who has been ill of grip at her home on Main street, is much improved.

Mrs. A. H. Short and daughter, Elaine, spent Friday in Albany.

Port Ewen Methodist Church, "The Church of Cordial Welcome," the Rev. M. H. Sharples, pastor.—Sunday school at 10 a. m. S. P. Tinney, superintendent. There will not be any church services as the pastor is attending conference.

Port Ewen Reformed Church, "The Little White Church on the Hill," the Rev. Philip Goertz, pastor.—Sunday school at 10 a. m. C. D. Van Orden, superintendent. Morning worship at 11 o'clock; subject, "Christ Saving Men." Christian Endeavor at 6:45 p. m.; topic, "Why Do We Have a Church?" Text, Matt. 5:13-16; 13:33. Consecration meeting. Leader, Miss Louise Hotaling. Evening worship at 7:30 o'clock; subject, "Christ Meeting Men." The Christian Endeavor Society will rehearse in the church house on Tuesday and Thursday evenings for the play which they intend giving in the Reformed church house April 15.

Church of the Presentation, the Rev. Martin T. Leddy, C. SS. R.—Mass at 7:30 a. m. and 10 a. m. Sunday school at 11 o'clock.

ST. STEPHEN'S CHOIR AT HOLY CROSS ON SUNDAY.

Again this year, as last, the Church of the Holy Cross, Pine Grove avenue, is privileged to welcome for one of its Sunday afternoon services the full male choir of St. Stephen's College and the warden of the college—a constituent unit of Columbia University—the Rev. Bernard Iddings Bell, D. D., Litt. D., S. T. D. This coming Sunday afternoon at the regular hour at 4 o'clock, this chorus group of thirty collegian voices will be heard at vespers and benediction in a series of carols and other types of church music. A year ago they presented somber Lenten numbers on Palm Sunday to a large and interested congregation. This year they come on the Sunday within the octave of Easter and are presenting the age-old, joyful message of that "queen of feasts."

The choir, which sings frequently in this vicinity on both sides of the river, and as far as New York city, is trained and directed by the Rev. Dr. Bell, who also will preach the sermon. He spoke in Holy Cross only a few weeks ago. At the organ as accompanist and supporter will be Dr. Carl Garabedian, official organist of the college, who to a unique degree combines the twofold positions of mathematics professor and an unusual command of the organ, in history and practice. It is confidently expected that numbers of Kingstonians will take advantage of this rare musical opportunity.

GANNETT SAYS TAX SYSTEM IS ALL WRONG

Schenectady, N. Y., April 2 (AP)—Frank E. Gannett, head of the Gannett group of newspapers, believes that "our entire theory of taxation needs overhauling."

The publisher told a radio audience, in an address broadcast from Schenectady last night, that too heavy taxes are imposed on real estate. "That is why the farmer has been so burdened with taxation," he said. "The farmer's wealth is his real estate, whereas much of the city man's property is the kind we call personal and so largely escapes taxation."

Mr. Gannett discussed the economic depression in general and criticized the proposals for repeal of the Eighteenth Amendment and issuance of $5,000,000,000 in bonds for public works as a means of combatting economic difficulties.

ARDONIA.

Ardonia, April 1.—Mrs. Marcia Mount recently entertained Mr. and Mrs. C. Ira Tompson and son, Charles, of Plattekill, also relatives of Mr. and Mrs. Tompson.

Mrs. Dan Reilley and son, Ray, were callers in Modena on Tuesday.

Road men have been busily engaged opening up the roads since the heavy snowfall on Monday.

Mr. and Mrs. Floyd Harcourt and daughter, Shirley, of Modena, were entertained at the home of Mr. and Mrs. W. E. Harcourt, last Sunday.

Edward and Helen Rhinehart returned home on Wednesday, after spending their Easter vacation on Long Island, with their grandmother.

Mrs. Alex Ronk visited her daughter, Mrs. Peter Rooney, in Modena on Wednesday.

Mr. and Mrs. Dedrick Ronk called on relatives in Modena on Wednesday afternoon.

The girls 4-H meeting will be held at the home of Miss Leah Hasbrouck Sunday morning.

Activities Next Week at Y. M. C. A.

Next week great activity will be manifest around and about the "Y". The big annual budget drive for $12,975 is only a week off, and team captains and division chairmen will spend a great part of the week in making the last minute final arrangements. The executive committee in session on Tuesday evening at 6:30 will complete its arrangements, and from all present indications the big drive will be well lined up and ready for the kick-off on Tuesday, April 12.

The following is the program of activities scheduled for the week:

Sunday.

7:30—Hi-Y Deputation Team at St. James M. E. Church.

7:30—Youth Council Deputation Team at Phoenicia Baptist Church.

Monday.

12:15—Business Men's Gym Class.
2—Police Department Gym.
4—Pioneer Club meeting.
5:30—Student A Gym and Swim.
7—Employed Boys Gym and Swim.
7:15—Cosmopolitan Club meeting.
7:30—Young Men's Council, Winthorp G. Martin, State Y. Secretary, speaker.
8—Senior Gym Class.

Tuesday.

4—Junior Archery.
4—Student B Gym and Swim.
5—Student C Swim.
5:30—Bus. Men's Gym Class.
6:30—Triangle Club meeting.
7:30—Youth Council meeting.
7:10—Y. W. in pool.
8—Captains' meeting.
8:30—Executive committee on drive.

Wednesday.

4—Leaders' Training Class.
5—Beginners' Swimming Class.
6:15—Hi-Y meeting.
7—Comforter vs. Trinity.
8—Clinton Avenue vs. St. James.
7:30—Colonial "Y" Philatelic Club.
9—Redeemer vs. Congregational.
8—Father and Son banquet committee meeting.

Thursday.

5:30—Student A Gym and Swim.
7—Employed Boys Gym and Swim
8—Business Men's Volleyball.
7:30—Boy Scouts of America.

Friday.

2—Police Department Gym.
5:30—Business Men's Gym.
7—St. James vs. Redeemer.
7:30—Radio Club meeting.
7:30—Archery Club.
8—Comforter vs. Congregational.
9—Trinity vs. Clinton Avenue.

Saturday.

9—Student C Gym and Swim.
9:30—Pioneer Club.
10:30—Friendly Indians.
10:30—Student B Gym and Swim.
2:30—Archery Club.
4—Business Men's Volleyball.

Sunday.

3:30—Kappa Phi Theta induction ceremony.
7:30—Youth Council Deputation Team at Trinity M. E.

Gifts Received At Home For The Aged

Contributions received at Home for the Aged during month of March are as follows:

$5 account groceries, Mrs. Higginson.

Buttermilk, several times, J. H. Beatty.

Buttermilk, several times, Kingsford Farm.

Check, $25, Mr. and Mrs. Kingman.

Twelve glasses jellies, Miss Bertha Matthews.

Twelve loaves bread, Weber's Bakery.

Bureau scarf, Mrs. Anna Davis.

Twelve boxes paper, Young & Hess

Box grapefruit and oranges—John D. Schoonmaker Florida.

Two large cakes, Mrs. D. N. Mathews.

Six dozens eggs, Mrs. F. R. Powley

Fish, chowder and scalloped corn, the Cooking School of Gas & Electric Co.

Crate of eggs for Easter, Stone Ridge Grange.

A large quantity of doughnuts, Mrs. D. N. Mathews.

Easter flowers, First Dutch Church

Easter flowers, Fair Street Reformed Church.

Easter flowers, First Baptist Church.

Easter flowers, Church of the Comforter.

Box of buns, rolls and cakes, Schwenk's Bakery.

Pan of baked beans, Miss Van Slyke.

Good Housekeeping, Mrs. Wood.

21 loaves bread, Weber's Bakery.

A number of potted flowers, the Eckert family.

What's that? Is Whiz on crutches? Now, what can the trouble be?
"I had a little run-in with some April fools," says he.
"I saw four hats out in the middle of the Jungle street—
And (Ouch!) I took a kick at them with each of my four feet."

Kidnaped Doctor Returned Home

Peoria, Ill., April 2 (AP)—Dr. James W. Parker, 65, a wealthy physician, was safely back at his home today after having been held captive for 18 days by kidnapers.

Two minor politicians suspected in police of aiding in the abduction were in custody, but other members of the alleged kidnap gang escaped after releasing their victim when squads of police attempted to close in on them late last night.

Agents of Chicago's "Secret Six" and Peoria and state highway police had kept vigil for the gang for 70 hours while the two suspects, Joseph H. Pursifull, Peoria lawyer, and J. W. Betson, carpenter, contractor, were being questioned.

Parker told authorities he had been treated well by the kidnapers and that he was released near Peoria by three men who pushed him blindfolded from an automobile.

Sergeant Oliver Kempster of the state highway police said no ransom was paid. Alexander Jamie, chief investigator of the "Secret Six" and Peoria police officials did not comment on the ransom matter.

The two suspects, both of whom have been candidates for elective offices on "reform" tickets in the past, were said by police to have admitted aiding in the abduction. They were taken into custody Wednesday and held incommunicado until Dr. Parker was released.

Sergeant Kempster said also that the kidnapers were members of the "Black Hand" gang of St. Louis. He and other investigators said they were working on important clues and expected to make arrests.

Dr. Parker disappeared on the night of March 14 shortly after he telephoned his wife after a physician that he was leaving his club for home. A short time later, Mrs. Parker was telephoned and told where to find her husband's automobile.

She informed police, and later asked them to cease working on the case because her husband's life might be endangered. Police work was continued secretly, however, and led to the trap being set for the kidnapers last night.

Spanish Main

The mainland of the northeast coast of South America from the Orinoco to the Isthmus of Panama, and the former Spanish possessions in Central America bordering on the Caribbean sea was known as the Spanish main.

PRIZE WALTZ DANCE
under the auspices of
THE POLISH HOLY NAME SOCIETY
ON
Monday Evening, April 4th
IN
POLISH SCHOOL HALL
with GEO. NODZO and his CANDYLAND Orchestra
Dancing 8 to ?
Ladies', 35c. Gents', 50c.

Leo Arace
Has Moved
His Barber Business
from 628 Broadway to
658 BROADWAY
Where he will be pleased to serve all his old customers and new ones as well.

FILING CABINETS AT HALF PRICE
ELECTRIC WASHERS AT HALF PRICE
ELECTRIC IRONERS AT HALF PRICE
GAS STOVES AT HALF PRICE
All House Furnishing Goods to be sold at auction.
Gregory & Co.

The Moran School
ENTER DAY OR EVENING SESSIONS NOW
FOR FULL-TIME OR PART-TIME SCHEDULE
PART-TIME PROGRAMS — morning, afternoon, or evening—insure rapid advancement in secretarial and accounting branches.
TUITION RATES
Half-day sessions, $10 a month
Full-day sessions, $18 a month
Evening sessions, $7 a month
For complete explanation of this specialized training and Free Employment Service, sign below and mail to the Moran School of Business, Burgevin Building, corner Fair and Main Streets, Kingston, N. Y. J. J. MORGAN, Principal
NAME..... ADDRESS.....

SPECIAL SALE
GORDON "UNIVERSAL" AUTO SEAT COVERS
Keep the interior of your car clean and fresh. Protect the cushions and backs from wear and being soiled—protect the occupants' garments. Come in and inspect them.
ADJUSTABLE TO FIT 90% OF ALL CARS
VERY LOW PRICED
Coupe or Roadster $1.98 Coach, Sedan $3.98
GEO. J. SCHRYVER MOTOR CAR CO.
Kingston, N. Y. Phone 211.
71-73 NORTH FRONT ST.

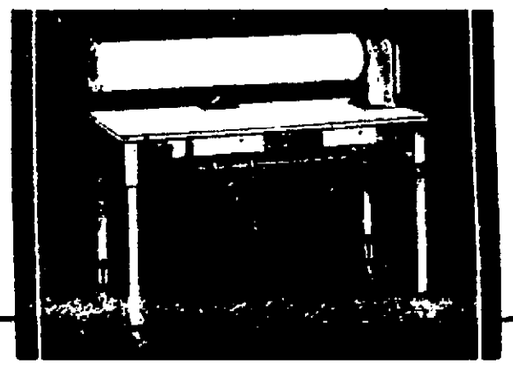
A NEW AND PERFECTED IRONER
with 5 Important Features
CUTS IRONING TIME 75%
- Open end 38-inch roll.
- Automatic heat control.
- Knee control operation.
- Adjustable height.
- Fully automatic.

TO relieve women of back-breaking ironing drudgery THOR has perfected a new type ironer that does ALL of the ironing in one-fourth the time of old ways.
You will like the new 38-inch roll that irons cumbersome sheets with ease. And the convenient knee control that frees both hands for guiding the pieces through the ironer. Automatic heat control and legs that are easily adjusted for height are other features that appeal to every user.
You will never know how easy your weekly ironing task can be until you have tried this new THOR. Come in and let us show it to you. There is no obligation.
CANFIELD SUPPLY CO.
STRAND & FERRY STS., KINGSTON, N. Y.
Wholesale Distributors.
"See Your Dealer."

PARKER, McELROY and COMPANY
Members of the New York Stock Exchange
120 BROADWAY, NEW YORK CITY.
BRANCH OFFICE
STUYVESANT HOTEL,
KINGSTON, N. Y.
Tel. 295-296-1919.
Under the Management of
MR. GEORGE G. BROOKS.

Strong Man Will Be At Broadway Theatre

Joe Belsky, the Russian Hercules, who has toured the world giving exhibitions of strength and has been in Kingston for several days, is scheduled to appear at the Broadway Theatre next Monday, Tuesday and Wednesday.

This little iron man, as he is known, bends bars, tears several magazines or packs of playing cards at a time and does other feats of strength almost unbelievable. He was the subject of a cartoon published by "Believe It or Not" Ripley.

Belsky, who is 28 years old, was born in Siberia. He speaks good English and in his performance at the Broadway intends to give some hints on muscular development.

New York City Produce Market

New York, April 2 (AP).—Rye firm: No. 2 western 62¼c f.o.b. New York and 62⅞c c.i.f. New York domestic to arrive.

Barley barely steady: malting, 63½c c.i.f. New York.

Other articles unchanged.

Potatoes 129, steady: Maine, 150 lbs., in bulk, $2.00 - $2.15; do. 150 lb. sacks, $1.70 - $1.85; Florida, bbl., $4.50 - $5.00; do., bushel crate, $1.75.

Cabbage dull: New York, Danish white, 80-90 lb. sacks, $1.25 - $2.25; southern, new crop, 1½ bushel white, $1.25 - $2.50; red, 75c - $1.50.

Butter 5692; unsettled; creamery higher than extra 21c-21½c; extra (92 score) 20½c; first (87-91 score) 19c-20¼c.

Cheese 39,047; steady; unchanged.

Eggs 15,565; steady; mixed colors, standards (cases 45 lbs. net) 15c-15½c; rebandled receipts (cases 43 lbs. net) 14c-14½c; no grades 12½c-13½c; special packs, including unusual hennery selections sold from store on credit 16½c-17½c; mediums 11½c-13½c; dirties 12c-13c; checks 11c-13c; refrigerators, as to quality 10½c-12½c. White eggs, premium marks, Jersey and other nearby, on contract 22½c-23½c; nearby and midwestern hennery, specials (46 lbs. net) 19c-21½c- nearby and midwestern standards (cases 45 lbs. net) 17½c-18c; lower grades 15½c-17c; mediums 15c-17c; Pacific Coast (favored limited packs) 24c-24½c; Pacific Coast, fresh shell treated or liners, specials 23c; standards 21c-22½c; lower grades unquoted; mediums 20c-20½c; marked pullets unquoted; refrigerator, whites, as to quality 11c-13c; brown eggs, nearby and western special packs, private sales from store 17c-19c; western standards 15½c-16½c.

Dressed poultry irregular; fowls, fresh or frozen 15c-21c.

Live poultry nominal; no freight quotations. Broilers by express 12c-30c.

Market for Fruits And Vegetables

New York, April 2 (State Department of Agriculture and Markets)

Pears: Hudson Valley (store and storage sales) bushel basket, Kieffer $1-$1.25; small, poorer 50c-75c.

Price fluctuations on old and new crop white potatoes were small particularly on attractive quality offerings. Main potatoes comprised the bulk of the old crop supply, and Green Mountain, U. S. No. 1, in sacks of 150 lbs., jobbed out at $1.70 to $1.85; Florida new crop Spaulding Rose U. S. No. 1, sold at $4.50-$5, principally at $5 for the best.

Little activity prevailed on the wholesale section today on either old or new crop onions. The demand was limited, as the unloadings. Price changes, however, were few and small on fancy stock.

DIED.

ALEY—In this city, March 31, at Benedictine Hospital, Idella Aley, widow of the late William Aley. Funeral at M. E. Church, Oliverea, on Sunday at 1 p. m. Interment in Oliverea.

BUNJE—At Ulster Park, N. Y., Friday, April 1, 1932, Charles Bunje. Funeral at his late residence in Ulster Park Sunday at 4 p. m. Relatives and friends invited. Kindly omit flowers. Interment Monday in Montrepose Cemetery at the convenience of the family. Auto cortege leaving the home 11 a. m.

TIERNEY—In this city, March 31, 1932, Catherine Lawlor Tierney, wife of the late John H. Tierney. Funeral from her late home, 10 Walnut street, Monday, April 4, at 9 a. m., thence to St. Mary's Church where at 9:30 a high Mass of requiem will be offered for the repose of her soul. Interment in St. Mary's cemetery.

JAMES M. MURPHY
Licensed Embalmer and Undertaker
176 BROADWAY.
TELEPHONE 292.
N. Y. State Licensed Lady Attendant

Financial And Commercial

New York, April 2 (AP).—Selling converged upon the railroad shares in today's short session of the stock market and price averages penetrated new low levels for the third successive day.

Pressure was relaxed in the last hour, however, and enough short covering appeared to reduce the decline somewhat. Extreme losses of 1 to 4 points were numerous, but many of these were cut in half.

The industrials and utilities generally finished within fractions of yesterday's final level, but several rails were off 1 to 2 points net. The closing tone was heavy. Trading was in fair volume for a two-hour session, transfers approximating a million shares.

There was little in the way of fresh news at the end of the week to influence the price trend. Brokers were still depressed over the proposed transfer stock tax, some intimating that they might have to go out of business, and this was undoubtedly a psychological factor, although not all quarters in Wall Street were so disturbed over it.

Union Pacific dropped 4 points, then recovered half. Santa Fe declined 2½ to a new minimum, then recovered a fraction. Directors meet next week for action on Santa Fe's dividend, recently cut to a $6 annual basis from $10. Southern Pacific, Missouri Pacific preferred, New Haven, and New York Central closed a point or more lower. Baltimore and Ohio preferred lost 2.

In the industrials, Bethlehem steel preferred slumped nearly 5 points. Case lost 3 and Auburn dropped 4.

Utilities held up better than recently, although North American and Standard Gas receded about a point. American Telephone rallied to close only a minor fraction lower, after an extreme drop of 1¼. U. S. Steel lost only ½ point net. American Can finished a full point lower.

Oils held up better than most groups. Texas Corp. actually finished a fraction higher. This reflected the taking effect of the higher crude price schedule in the mid-continent this week. While some quarters feel that higher wholesale gasoline prices will be needed to support $1-a-barrel crude, the gasoline market has stiffened encouragingly.

Quotations given by Parker, McElroy & Co., members, N. Y. Stock Exchange, 120 Broadway, New York City; branch office, Stuyvesant Hotel.

Noon Quotations.

Alleghany Corp.	1½
A. M. Byers & Co.	11
Allied Chemical and Dye Corp.	71¾
Allis-Chalmers	9¾
American Can Co.	60⅛
American Car Foundry	5½
American and Foreign Power	3⅝
American Locomotive	
American Smelting & Ref. Co.	9¾
American Sugar Refining Co.	19
American Tel. & Tel.	110¾
American Radiator	5⅛
Anaconda Copper	5⅞
Atchison, Topeka & Santa Fe	61½
Associated Dry Goods	4¼
Baldwin Locomotive	4½
Baltimore & Ohio Ry.	11¾
Bethlehem Steel	16½
Briggs Mfg. Co.	8¾
Burroughs Adding Machine Co	8¾
Canadian Pacific Ry.	13⅜
Cerro DePasco Copper	7⅜
Chesapeake & Ohio R. R.	16⅞
Chicago and Northwestern R. R	6
Chicago R. I. & Pacific	5⅞
Chrysler Corp.	10½
Coca Cola	107
Colorado Fuel & Iron	
Columbia Gas & Electric	11⅛
Commercial Solvents	7⅜
Commonwealth & Southern	3⅛
Consolidated Gas	57
Continental Oil	6
Corn Products	40
Crucible Steel	15
Davison Chemical	3
Electric Power & Light	8
E. I. DuPont	44
Erie Railroad	5
Freeport Texas Co.	16
General Asphalt Co.	10¼
General Electric Co.	17
General Motors	15
General Foods Corp.	34½
Goodrich (B. F.) Rubber	
Great Northern, Pfd.	11⅞
Great Northern Ore	10
Houston Oil	18¼
Hudson Motors	5
International Harvester Co.	19⅞
International Nickel	7⅞
International Paper, pfd.	6
International Tel. & Tel.	6⅝
Kansas City Southern	
Kennecott Copper	6¾
Kresge (S. S.)	13⅝
Lehigh Valley	
Lowes, Inc.	25⅛
Mack Trucks, Inc.	13½
Mid-Continent Petroleum	5⅛
Missouri Pacific R. R.	3¼
Montgomery Ward & Co.	7½
Nash Motors	12⅝
National Biscuit	37
New York Central R. R.	23¼
N. Y., New Haven & Hart. R. R.	17¾
Norfolk & Western R. R.	104
North American Co.	27½
Northern Pacific R. R.	11½
Packard Motors	3
Par. Fam. Players Lasky Corp.	6⅛
Pennsylvania Railroad	15⅜
Phillips Petroleum	5
Pressed Steel Car	1½
Public Service of N. J.	40½
Pullman Co.	16⅝
Radio Corp. of America	6
Reading Railroad	20½
Republic Iron & Steel	4
Royal Dutch	15⅞
Richfield Oil	
St. Louis & San Francisco Ry.	
Sears Roebuck & Co.	27
Sinclair Cons. Oil Corp.	6
Southern Pacific Co.	18⅛
Southern Railroad Co.	6¼
Standard Brands Co.	11¼
Standard Oil of Calif.	24⅜
Standard Oil of N. J.	27⅞
Studebaker Corp.	5½
Texas Corp.	12
Texas Gulf Sulphur	20¼
Timken Roller Bearing Co.	15⅝
Union Pacific R. R.	66½
United Gas Improvement	18⅜
United Corp	6⅞
U. S. Cast Iron Pipe	11⅛
U. S. Industrial Alcohol	21⅞
U. S. Rubber Co.	3⅜
U. S. Steel Corp.	39
Wabash Railroad	2
Westinghouse Elec. & Mfg. Co	24½
White Motors	10
Willys-Overland	1¼
Woolworth Co. (F. W.)	30⅞
Yellow Truck & Coach	2⅜

Tax On Cosmetics No Bother To Her; Mrs. Garner Spends Only $1.75 A Year

Face Cream, Rouge and a Little Powder are the Beautifiers Used By Speaker's Wife—She Wears Few Jewels, Too.

By SUE McNAMARA.

Washington, (AP).—Mrs. John N. Garner, wife of the speaker of the House, is not bothering much about the proposed 10 per cent tax on cosmetics which the House already has voted.

Her bill for "beautifying" in the last year amounts to just $1.75. A year ago last October she spent $1.00 for a jar of face cream. Later she bought a rouge compact for 50 cents and then spent 25 cents for a refill—another cake of rouge to replace the old one. She uses very little powder and her old box is still lasting her.

"I think it's all right for women to use cosmetics," she says, "but it takes a lot of patience and somehow I just can't spend so much time fixing my face. Some of the congressmen's wives, discussing the proposed tax, said it would not affect them much, then added: 'But oh, our daughters!'"

Neither does the proposed jewelry tax of 10 per cent mar the serenity of the speaker's wife. She wears very little—only a necklace, or an old brooch of blue stones which she has had a long time.

"And they're not luxurious—I really need them," she explains.

As for furs, on which a 10 per cent tax also is proposed, Mrs. Garner has not much patience with women who parade about in midsummer with heavy furs slung across their shoulders.

"They ought to be taxed," she says, "such foolishness! Putting on thin dresses and then putting heavy, hot $200 furs over them."

Wearing her blue brooch and with just a touch of her 25-cent rouge on her cheeks Mrs. Garner sat quietly on a step in the House gallery and for the second time in her life heard her husband make a speech.

Though it electrified the House and brought both Republicans and Democrats cheering to their feet it was what Mrs. Garner calls one of his typical "rough and tumble" speeches. She was proud of him—O, my, yes!—but not a bit surprised.

He never prepares his speeches beforehand—just gets a bit quiet and thinks, she says.

Mrs. Garner's cheery office is a refuge for the stocky, white-haired Texan who is prominently mentioned as a possible Democratic presidential nominee. He goes there every morning to read the papers and rest before going to his own office on the floor above.

MRS JOHN GARNER

Mrs. Garner did try having some plants to "make the place more homelike"—but she had to move them out to make room for the flood of mail telling her husband how to balance the budget. One from an ex-janitor was 30 pages long.

Vests Popular In India Markets.

Bombay, India (AP).—Vests are a popular item in the second-hand clothing markets of the natives of India while there is little demand for trousers because the Indians are not accustomed to wearing them.

New Expedition To Manchuria

Tokyo, April 2 (AP).—The Japanese government ordered a new military expedition of unannounced strength to proceed to Manchuria today to assist in putting down a rampant rebellion against the government of the new federated state under Henry Pu-Yi.

The new expedition was ordered to assist the present Japanese force, which consists of two army divisions, by crossing over the Tumen river from Korea. It was directed to begin operations at Chientao, near the Korean and Soviet Russian borders.

Fierce fighting was reported in that section today and the plight of the new government was said to be extremely grave.

Minister Hata of overseas affairs consulted with Foreign Minister Kenkichi Yoshizawa late this afternoon on the advisability of sending the new expedition, claiming it was necessary to protect hundreds of Japanese citizens in the districts around Chientao and Hunchun.

The region already was in a panicky state, the minister said, as a result of the advance of the Chinese rebels under General Wang Tehlin and Chinese irregulars belonging to the "Big Swords" society.

To cope with a revolt in the Sungari valley General Jiro Tamon, Japanese commander, moved the headquarters of his division from Harbin to Wukimiho, 85 miles east.

General Tamon planned to crush the former followers of Ting Chao, Chinese rebel leader who began the revolt, and in order to do this the Japanese expedition was expected to advance at least as far as Sanhsin.

Yrigoyenists Set Up New Government

Buenos Aires, April 2 (AP).—Buenos Aires police were under orders today to break up a meeting of radical followers of former President Hipolito Yritoyen, who set up their own senate in Matanzas yesterday, claiming they were rightfully elected in provincial elections a year ago.

The Yrigoyenist group, followers of the popular Argentine president, whose government was overthrown by General Jose F. Uriburu during the revolution of 1930, were victorious in the election in this province, but their vote was annulled by Uriburu, then provisional president and dictator.

Uriburu recently handed over the government to President Augustin P. Justo, who was chosen president last November in the first regular elections since the revolution. The radicals were forbidden by Uriburu to put up a ticket.

Minstrel and Dance

Tonight at 8 o'clock in the Bijou Theatre, Rosendale, the "Ship Ahoy" minstrels will be presented. Dancing will follow the performance.

Dance at Accord

The regular Saturday night dance will be held at the I. O. O. F. Hall, Accord, tonight. Music will be furnished by Pardee and Allen, Catskill Mountaineers.

Nothing New Reported In Lindbergh Case

Hopewell, N. J., April 2 (AP).—The New Jersey state police investigation into the Lindbergh kidnaping case during the last 24 hours developed only "the usual number of eliminations" of clues, Col. H. Norman Schwarzkopf, state police head, said today in his morning bulletin. He repeated yesterday's announcement that Major Charles H. Schoeffel, deputy police head, was on a special mission abroad, but shed no further light on Schoeffel's trip to England.

Await Developments.

Norfolk, Va., April 2 (AP).—Three Norfolk men, who say they have never lost faith in their efforts, today continued to await further developments in negotiations for the recovery of the kidnaped baby of Colonel and Mrs. Charles A. Lindbergh.

Rear Admiral Guy G. Burrage, retired, spokesman for the intermediaries, stated that there had been a new development since Thursday morning, but there was no other intimation of what progress was being made. Admiral Burrage said that disclosure of the new development would be harmful and declined to comment further.

John Hughes Curtis, who with the Very Rev. Dean H. Dobson-Peacock, is serving with Admiral Burrage, said the status of the negotiations continued to be largely a matter of "watchful waiting," the description given to the negotiations during the last few days.

About the Folks

Mrs. Nellie Longtoe was removed from her home, 49 Gill street, to the Benedictine Hospital in the ambulance on Friday.

Mrs. Ida G. Eyles of Bloomington, N. J., is the guest of Mrs. Elsie V. A. Schryver at her home, 460 Albany avenue.

Mrs. Elsie V. A. Schryver has just returned to her home on Albany avenue from a visit at the home of Mrs. Ida G. Eyles at Bloomfield, N. J.

Miss Harriet Rice, daughter of County Treasurer and Mrs. Arthur Rice, has been spending the Easter vacation with her friend, Miss Bernice Singer, in Catskill.

Property Bid At Auction.

In the foreclosure action brought by Dudley B. Palmer against Dominick and Jane V. Pacelle and others, the property was sold at public auction at the court house today by Referee F. E. W. Darrow. It was bid in for the plaintiff by Judge Joseph M. Fowler for $7,500. The mortgage and costs amounted to over $8,000. The property consists of two parcels in the town of Marlborough, one of 34.84 acres of land the other of 9.78 acres.

Compensation Hearings

Referee Frederick A. Hoyt will hold hearings on compensation cases at the court house, Kingston, Wednesday and Thursday, April 6 and 7. Hearings begin at 9 a. m.

Local Death Record

Mrs. Hannah R. Steele, 75 died at the home of her daughter, Mrs. Marshall Lowerie, with whom she resided in Clintondale, Thursday morning at 7:20 o'clock following a long illness. She had been an invalid for a number of years. Besides Mrs. Lowrie, she is survived by a daughter, Mrs. William F. Haberer of Moline, Ill.; and three sisters, Mrs. J. Foster and Mrs. Laura Reed of Michigan and Mrs. Robert Mateer, of New Jersey.

Charles Bunje, a resident of Ulster Park for 33 years, died at his home Friday afternoon after quite a long illness. Mr. Bunje was born in Germany, coming to this country when very young, and was in the grocery business in Jersey City for a number of years. He retired from business on January 1, 1900, and moved to Ulster Park, where he had made his home. He was a justice of the peace for a number of years and made many friends in the town of Esopus and also Kingston, where he attended lodge, which he enjoyed very much. Mr. Bunje was a good neighbor and friend and had a host of friends who will mourn his loss. He was a life member of Hiram Lodge, F. & A. M., No. 17, of Jersey City, N. J., and Mt. Horeb Chapter of Kingston, No. 75. He was up to the time of his illness an active member and attended lodge regularly. He is survived by his wife, Bertha Burmeister Bunje; four sons, Charles, Jr., Finley, Ohio; Grover C. and Behrend H., of Roselle, N. J.; Herman F., Maywood, N. J., and one daughter, Bertha Gatje of Brooklyn. Funeral at residence Sunday at 4 p. m., with interment Monday in Montrepose Cemetery.

The funeral of Mrs. Marie Topp was held from her late home, 20 Derrenbacher street, Friday afternoon at 2 o'clock and 2:30 at Immanuel Evangelical Lutheran Church, the Rev. E. L. Witte, pastor of the church, officiating at the services. The church was filled with relatives and friends who came to respect the memory of one of the best loved and most repsected members of the congregation. Pastor Witte spoke at length of deceased's strong and fervent devotion to her church, her faithfulness and loyalty to her husband and children, her kind and considerate regard for her neighbors and friends. He also spoke of her willing and active participation in all the events of the Ladies' Aid Society of the church until sickness finally made it impossible for her to do her share. The floral tributes were many and beautiful. At the conclusion of the services Gustave Koch sang "Jesus, Saviour, Pilot Me" which was Mrs. Topp's favorite hymn. The bearers were John Wendland, Frederick Studt, Sr., Louis Kellerman, Frederick Wiedemann, John Krueger, Sr., and Augustus Short. The interment was in the family plot in Montrepose Cemetery and the Rev. E. L. Witte read the committal service as the body was laid at rest.

Society Notes

Miss Kline Honored

Miss Sylvia J. Kline of 96 Hone street, who is attending New York State College for teachers, has been invited to become a member of Signum Laudis. Membership in this society is based on scholarships and is the highest scholastic honor an undergraduate can receive.

Birthday Party

A very delightful time was had at the home of James Strubel, 93 TenBroeck avenue, Wednesday evening, March 30, when a number of his friends gathered to help him celebrate his seventh birthday. Games were enjoyed by all. Luncheon was served after which the guests departed wishing James many more happy birthdays.

Appleby-Cahill.

Miss Mary E. Cahill of No. 36 Clinton avenue was united in marriage to Stanhope P. Appleby of New Brunswick, N. J., on Wednesday, March 30, at 4:30 p. m., at Grant City, Staten Island, New York, by the Rev. Alexander A. Cahill, pastor of St. Christopher's Roman Catholic Church in that place, who is an uncle of the bride. The attendants were Mrs. Matthew V. Cahill of this city and Henry Appleby, of New Brunswick, N. J.

Chevrolet Cars Reduced In Price

The Colonial City Chevrolet announces keen interest, as shown by numerous call and inquiries, in the reduced prices on Chevrolets which became effective Friday.

The new prices show reductions of from $10 to $55 over those heretofore prevailing. In addition the cars listed at the new reduced prices carry valuable additional equipment, including an electric clock and onyx gear shift ball.

All models listed are now on hand at the showrooms of the Colonial City Chevrolet and ready for immediate delivery.

Found Dead With Bullet In His Head

Joel Stewart, formerly of West Camp, but who had been residing at the Exchange Hotel, Saugerties, for some time, was found dead with a bullet in his head in his room Friday night about 7:30 o'clock. Near the body was a .22 caliber rifle. Coroner W. Norman Conner pronounced the case one of suicide.

Cafeteria Supper.

The ladies of St. John's Church will serve a cafeteria supper in the parish house on Albany avenue Wednesday, April 6, beginning at 5:30 o'clock. The menu will be announced later.

Two Top-Working Demonstrations

Two top-working demonstrations will be held in Ulster county Tuesday, April 5, under the direction of William J. Clark, assistant Farm Bureau agent.

The first demonstration will be held at 9:30 a. m. at the Walter Clarke orchard, Milton, on highway 9-W.

The second will be held at Wallkill at 1:30 p. m., at George Van Wyck & Son's orchard.

Prof. George W. Peck of the State College of Agriculture, will be present and conduct the demonstrations.

The necessity for top-working, or grafting of apple trees in order to insure pollination is a comparatively recent discovery. Commercial apple orchards set out 15 to 20 years ago or more were set more or less in solid blocs. At that time the very essential factor of pollination was not understood and therefore was not considered. Due to low yields and due to the fact that the pollination factor is more thoroughly understood, fruit growers are now taking steps to remedy this condition by top-working certain trees in these solid blocs to some other variety which will cross pollinate the main apple variety.

GOVERNOR REPLYS TO CHARGES AGAINST HIM

Hyde Park, N. Y., April 2 (AP).—Governor Roosevelt's comment today on the attack launched against him in New York last night by the Rev. John Haynes Holmes and Rabbi Stephen S. Wise was brief:

"If they would serve their God as they seek to serve themselves the people of the city of New York would be the gainers," the governor said.

In replying a few days ago to a request by the New York city clergymen that he remove from office Sheriff McQuade of Kings county and Chief Clerk John Theofel of the Queens county surrogate court, the governor charged them with being publicity seekers.

Last night the clergymen made public their reply to the governor. In it they said:

"You have shown more indignation in attacking us than you have demonstrated against all the corruption revealed in New York city in recent months. x x x Had you been worthy of your high office, as alert to the people's interest as to your own political advancement, you would months ago have summoned the surrogate of Queens county into your presence and demanded that he act on the facts brought to light by the counsel for the Hofstadter committee."

THE JOINERS

News of Interest to Members of Fraternal Societies

Members of Kingston Lodge, No. 10, F. and A. M., are requested to meet at the lodge rooms on Sunday, April 3, at 3 p. m., for the purpose of holding Masonic services for the late Charles Bunje at Ulster Park. He was a member of Hiram Lodge, No. 17, Jersey City, N. J.

March Donations to Kingston Hospital

Donations to the Kingston Hospital during the month of March were as follows:

Cut flowers, a friend.

Cut flowers, Valentin Burgevin, Inc.

Magazines, Ralph H. Beaumont.

Two bed shirts, Bureau of Unemployed.

Magazines, Miss Annie D. Simmons.

Flowers, Valentin Burgevin, Inc.

Magazines, a friend.

St. Patrick's novelties for wards, Mrs. A. C. Hegeman.

Candy for wards, Jansen Hubbrouck.

Trotty Veck Messages for wards, Mrs. Mary L. Forsyth.

Large rubber plant, Valentin Burgevin, Inc.

Three flowering plants, Valentin Burgerin, Inc.

Linen, a friend.

Magazines, a friend.

Flowering plant, Charles L. Brown & Son.

Easter lily, Mrs. C. Shader.

Copies of War Cry, Salvation Army.

Nine Easter plants, First Dutch Reformed Church.

Two plants, Mrs. John Eckert.

Four ash trays, Mrs. F. Snyder.

Magazines, Mrs. Collins.

Ufer And O'Rourke Taken To Prison

Dixon Ufer and Samuel Michael O'Rourke, the two youths who broke jail on March 13, together with Clinton Wilson who pled guilty to an assault charge, were taken to Clinton State Prison at Dannemora this morning by Deputy Sheriff Abram Mollineaux, Corporal Norman Baker of the State Troopers and Officer Fred Stout of the local police force.

Ufer and O'Rourke will commence a prison sentence of 10 to 15 years imposed by Judge Staley when they pled guilty to robbery, assault and grand larceny in connection with their break for liberty after beating up Jailer Post. With Ufer and O'Rourke in the break was Samuel Klein who was shot and killed by officers when he attempted to escape.

Officer Stout who accompanied the prisoners was one of the officers who came upon the trio at Bloomington a few hours after the break and took part in the capture of the men.

The trip to Dannemora was made by train.

Basket of Roses For Mayor Carey

This morning Mayor Eugene F. Carey was presented with a basket of beautiful roses by Mayor William J. Rankin of Hartford, Conn., to mark the opening of the International Flower Show in Hartford today. The flowers were delivered by Burgevin, Inc., local florists, and were placed on the desk in the mayor's office.

OPENING OUR 3rd FLYING SEASON
SUNDAY, APRIL 3rd
SPECIAL $1.50 RIDE OVER KINGSTON
Flying Instruction $5 a Lesson.
$15 an hour $295 for complete pilot license course.
KINGSTON AIRPORT

Take a Look at this Sky High VALUE!

RCA Victor Model R-A
COME IN TODAY
to see this latest RCA Victor Table Model and hear its wonderful tone. It is a Superheterodyne with Pentode and Super Control Radiotrons and Micro-tone Control.

HARDER'S
38 N. FRONT ST. TEL. 2140.

At The Theatres

Today

Kingston: "Dr. Jekyll and Mr. Hyde." A remarkable talking picture with Fredric March rising to dramatic heights in the dual role of Dr. Jekyll and Mr. Hyde. The talkie version of the famous book by Louis Stevenson proves to be one of the most thoroughly entertaining as well as horrible plays that have been offered the movie public in some time. The story concerns a young doctor who discovers a potent serum that will change a man into a monster. He partakes of the serum and turns into a beast-like creature. The transformation of the handsome, romantic Dr. Jekyll into the loathsome, brutal Mr. Hyde before the eyes of the audience combines another spine chilling episode in a play filled with horrors and nerve racking moments. Mr. March does splendid work, and is well supported by Miriam Hopkins and Rose Hobart.

Orpheum: "Tonight or Never" and "Law of the Rio Grande." Gloria Swanson plays the part of a talented opera singer in the first picture, and finds that love and romance are essential to her success. Melvyn Douglas is also in the cast. "Law of the Rio Grande," with Bob Custer, is a border story with action and romance.

Broadway: "No One Man" and other new acts of Paramount vaudeville on the Broadway stage. "No One Man" has a splendid cast of players that includes Carole Lombard, Paul Lukas and Ricardo Cortez. The plot concerns a modern girl's ideas of love and romance, and although the action is slow, good acting and dialogue both contribute to the success of an otherwise slow moving show. Miss Lombard wears some beautiful gowns in this production, in fact the whole play is lavish in atmosphere and direction. The stage show continues with a new program of seven vaude-ville acts.

Ritz: "Flying High." This show helps to prove that movie producers have learned how to make comedies both musical and funny at the same time. There is plenty of action every minute in this clever show, and there are numerous songs and dances thrown in. Bert Lahr and Charlotte Greenwood prove to be as good a comedy team as there is in the movies, and they scamper through a fast moving plot in laughable style. There are a number of unusual dances, and some interesting camera shots. Good entertainment.

Tomorrow

Kingston: Same.

Orpheum: "Suicide Fleet" and "First to Fight". The first is a story of the navy in the World War. Action, humor, and excitement are to be found in this talkie. Bill Boyd, Robert Armstrong, Robert Gleason, and Ginger Rogers. "First to Fight" is a laugh setter with Slim Summerville.

Broadway: "Devil on Deck" and "Dragnet Patrol". The first is a tale of the high seas, with bloodshed and trouble aboard ship. "Dragnet Patrol" with Glenn Tyron and Vera Reynolds is a story of the rum running trade.

GEORGE WASHINGTON'S TRAVELS — By James W. Brooks

TIMES without number during his most active farm days, Washington entered this door for evening talks with his wise and good friend, George Mason, the sage of Gunston Hall. Within this rural retreat, reached by a short run toward the Potomac River from Pohick Church, colonial problems were discussed as neighbor to neighbor. Here the "non-importation resolutions" were prepared by Mason for introduction by Washington in the House of Burgesses.

BOXWOOD HEDGE AT GUNSTON HALL

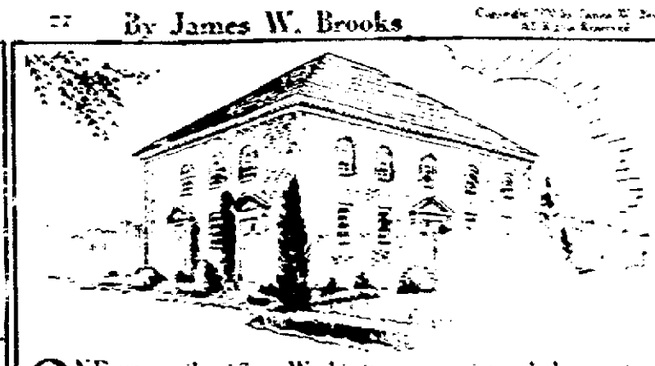

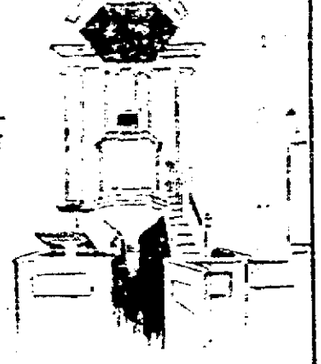

ONE may easily picture Washington as a quiet and observant figure at Sunday gatherings around Pohick where he served as a vestryman. The roadside church of his time was the radio of our day, and Colonial and community events were broadcast in neighborly greetings at the close of services. Pohick is located on U. S. 1, eighteen miles below Washington.

THE NEW

RITZ

THEATRE

COR. PINE GROVE AVE.-BROADWAY

TELEPHONE 280

Matinee 10-20c Evening 15-35c

This Is the *HOT SPOT* Watch It Daily

Well, we're setting pretty now. WE HAVE THE SHOWS and that's all there is, there ain't no more.

STARTS MONDAY

FOR A WHOLE WEEK'S RUN

FOUR AND A HALF MONTHS AT THE ASTOR THEATRE, NEW YORK CITY, AT $2

NOW FIRST RUN KINGSTON—FIRST RUN KINGSTON—EXCLUSIVE RUN KINGSTON

WOMEN WILL LOVE IT'S SWIFT ROMANCE!

Men Will Thrill to its Amazing Drama!

Thousands defied death to make it! A year in making! U. S. Navy lent its ships, men, planes! No wonder it's the year's thrill sensation!

LAST TIMES—TONIGRT—LAST TIMES

"FLYING HIGH"

DON'T MISS THIS SIDE-SPLITTING RIOT

ORPHEUM THEATRE

3 SHOWS DAILY—2, 6:45 and 9
SUNDAY and HOLIDAY CONTINUOUS SHOWS

Children Anytime 10c | Matinee All Seats 15c | Evenings All Seats 20c

NO CHANGES IN PRICES AT ANYTIME.

2 Features—TONIGHT ONLY—2 Features

GLORIA SWANSON TONIGHT or Never

Also

Bob Custer in "LAW OF RIO GRANDE"

2 Features—SUNDAY ONLY—2 Features

SUICIDE FLEET

BILL BOYD ROBERT ARMSTRONG

SLIM SUMMERVILLE

FIRST to FIGHT

Also RIN-TIN-TIN in "FIGHTING WARRIOR"

MON. KAY FRANCIS TUES. JOEL McCREA in "Girls About Town" Tom Keene in "Partners"

READE'S

Plenty of Good Seats At All Times 25c WE PAY YOUR BUS FARE BOTH WAYS

BROADWAY THEATRE

PHONE 1613

Mr. Chas. J. Bryan, Gen. Mgr.

Mr. Bert Gildersleeve Res. Mgr.

Bargain Mats. 25c EVENINGS ORCH. & LOGE 50c BALCONY 25c CHILDREN, 10c ANYTIME Eve. Prices SAT. & SUN.

3 SHOWS DAILY—2:00, 6:30 and 9 P. M.

NOWHERE IN THIS VICINITY CAN YOU SEE A SHOW AS BIG OR AS GOOD AS YOU SEE AT THIS THEATRE

LAST TIMES **TONIGHT** LAST TIMES

Here's Rupert Hughes' Brilliant Startling Cosmopolitan Magazine Serial and Best-Seller Novel

Carole Lombard
Ricardo Cortez
Paul Lukas

with

CAROLE LOMBARD

PAUL LUKAS — RICARDO CORTEZ

AND

BIG PARAMOUNT

7 VAUDEVILLE ACTS 7

TOMORROW

(ONE DAY ONLY)

2—First Run Features—2

Feature No. 1 "DEVIL ON DECK" with MOLLY O'DEA — A vivid tale of adventure on the high seas.

Feature No. 2 "Dragnet Patrol" with GLENN TRYON VERA REYNOLDS

NO STAGE SHOW

MONDAY, TUESDAY and WEDNESDAY On the Screen

"The False Madonna"

with

Kay Francis — William Boyd

7 PARAMOUNT VAUDEVILLE ACTS—7

3 SHOWS DAILY 2, 6:45, 9 Continuous SAT., SUN.

READE'S

KINGSTON THEATRE

PHONE 271

Mr. Chas. J. Bryan, Gen. Mgr.
Mr. Bert Gildersleeve, Res. Mgr.

BARGAIN MATS., 25c EVENINGS ORCHESTRA 50c 400 Good Seats 25c Children ... 10c All Times

ONLY THE BEST IN FIRST RUN FEATURES Shown in This THEATRE

PLENTY OF GOOD SEATS ALL TIMES 25c

WE PAY YOUR BUS FARE Both Ways ASK THE BUS OPERATOR

TONIGHT

and TOMORROW

THE PLAY THAT MADE THEATRE HISTORY

Now Thrilling Millions on the Talking Screen

Thrilling! Tingling! Electrifying!

The wierdest, yet most romantic story ever told of an adored, handsome lover who turns into a monster!

Before Your Very Eyes you see a change that will make you want to jump out of your seat.

You've never seen a Thriller until you've seen—

"DR. JEKYLL and MR. HYDE"

with

FREDRIC MARCH

MIRIAM HOPKINS and ROSE HOBART

SELECTED FEATURETTES

MONDAY, TUESDAY and WEDNESDAY

THE MEN THEY "TOOK" CALLED THEM . . . "Gold-Diggers!" "Loreleis!" "Man-Hunters!" "Adventuresses!" BUT—

The GREEKS HAD A WORD for THEM

Presented by SAMUEL GOLDWYN

Based on Zoe Akins' Broadway Comedy-success

with INA CLAIRE

JOAN BLONDELL LOWELL SHERMAN MADGE EVANS DAVID MANNERS

WHAT GOWNS! Designed and created by the World's Most Famous Stylist CHANEL of PARIS

UNITED ARTISTS PICTURE

COMING ATTRACTIONS

"Peach O' Reno" with Bert Wheeler, Robert Woolsey

Edw. G. Robinson as the Honorable Mr. Wong in "The Hatchet Man"

Direct from Roxy "Hotel Continental" with Peggy Shannon, Allan Mowbray Rockcliffe Fellows

Geo. Arliss in "The Man Who Played God"

The Lost Squadron with Richard Dix Robt. Armstrong Joel McCrea

The Great Epic of the Air "Sky Devils" with William Boyd, Spencer Tracy

FREEMAN WANT ADS BRING RESULTS

SPORT SLANTS

By Alan J. Gould
(Associated Press Sports Editor.)

The subdued tones in the public prints concerning the celebrated Robert Moses Grove must not be interpreted as any indication that he is on the decline.

Robert Moses is a great believer in letting his rubbery left arm do all the talking for him after the American league season gets under way.

The most expensive piece of pitching ivory in the big leagues not only has no knack of making himself a public character, entertaining to the war correspondent as well as to his mates, but he shies gruffly from nearly all would-be interviewers.

Connie Mack, who sees a change toward mellowness in the lanky southpaw with the years, is not supported in this view by the camp followers. The correspondents have obtained little but monosyllable responses from Mose.

The contrast between Grove, the greatest pitcher, and Babe Ruth, the greatest slugger, is sharply drawn in the training camp. Apparently the only things they have in common are their powers of concentration on the ball fields and their likeness for cigars off them.

Ruth not only gets three times as much salary as Grove, whether or not he is that much more valuable to his team, but gathers ten times as much publicity.

The Babe does things in the grand manner with a "Hello Kid" for every one, and is young along the way. He was born a good mixer, gifted with poise and splashed with color in every gesture.

Grove is almost surly by comparison, though he has had no business manager nor any such coterie of well-wishers as the Babe has had to make things easier and more profitable for him as well as to educate him in the modern methods of ballyhoo.

Perhaps the possibilities are there for "building up" Grove to a more popular plane, merely waiting for the proper touches, but it may now be too late to draw Robert Moses out of his shell.

Air-Rule.

A blimp, floating lazily over Waterfront Park, St. Petersburg, reminded Buck Herzog, the old infielder, of an incident back in the days when he was managing Cincinnati and playing a game at the Polo Grounds against the Giants.

A captive balloon swayed just above the ball field, bearing some advertising legend. Before the game "Lord" Byron, the umpire, came over with a serious face to both Herzog and John McGraw, announcing:

"Only two bases today on a ball in the balloon."

Menace.

Art Fletcher, now a Yankee coach but formerly a teammate of Herzog's on the Giants, drew another reminiscent remark from Buck.

"Fletch," has a chin whose prominence bespeaks his fighting temperament. One day Herzog told him:

"Art, down in my country we hang lanterns at night on a chin like yours."

Kingston Industrial Girls Victorious

The Industrial Girls' basketball season was closed at the Y. W. C. A. on Thursday evening when an all-Y team composed of members of the three local industrial teams met the members of the Girls' Industrial Team of Newburgh at the Kingston Y. W. C. A. and defeated them 25-10.

Kingston Industrial Girls.

	F.G.	F.P.	T.P.
B. Sarbacher, rf	2	1	5
M. Coons, rf	1	1	3
E. Douglas, lf	8	0	16
M. Benson, lf	1	0	2
B. Smedes, jc	0	0	0
L. Houghtaling, jc	0	1	1
V. Burns sc	0	0	0
S. Krum, sc	0	0	0
K. Burns, rg	0	0	0
L. Comarata, rg	0	0	0
E. Smith, lg	0	0	0
M. Benson, lg	0	0	0
Total	12	3	27

Newburgh Industrial Girls.

	F.G.	F.P.	T.P.
P. Banzama, rf	3	0	6
M. Peinso, lf	1	0	2
M. Smith, jc	0	2	2
Rose Panko, sc	0	0	0
L. Mucci, rg	0	0	0
S. Provenzano, lg	0	0	0
Total	4	2	10

TORONTO CONFIDENT OF DEFEATING MONTREAL

Toronto, April 2 (AP)—Back home for the windup of their series, the Toronto Maple Leafs are confident that they will "take" the Montreal Maroons with neatness and dispatch tonight and reach the Stanley Cup finals against the New York Rangers.

The Leafs and Maroons are all square as they go into the last half of the "semi-final" playoff, having scored each one goal in Thursday's clash at Montreal, but the Leafs figure that tie might as well be chalked up as a victory. The two-game series is decided on total goals and according to Toronto fans and the records, the Leafs only needed to get an even break in the first clash to be virtually sure of victory.

The winner of tonight's game will oppose the New York Rangers in the final three out of five games series for the ancient trophy which is the emblem of the world's professional hockey championship. The Rangers earned their place in the finals and won the National league title by defeating the Montreal Canadiens, cup holders for the past two years, three games to one.

Sullivan Fails In Comeback Trial

Willie Barrow Drubs Former Champ in Servicenter Feature—Preliminaries End in 2 Kayos and 2 Draws.

Unable to continue the fast pace he set in the first two rounds, Jack Sullivan of Marlborough took a sound lacing from Willie Barrow, Poughkeepsie negro, at the Servicenter Friday night, thus failing in his comeback to regain the heavyweight championship of the Amateur Boxing Federation. Sullivan lost the title some time ago to Jack Wright of Peekskill, who since has made a name for himself in the tournament conducted in New York by The News.

The Marlborough heavy had to slow down after the second round, taking a severe dose of punishment from his negro rival in the third and thereafter. With Sullivan on the defensive, Barrow fought like a tiger and piled up a big lead on points. The former champ, however, connected with a terrific smash in the fifth stanza, closing Barrow's right eye. Although injured painfully the negro continued to bear down and smothered his rival with punches that had him groggy and on the verge of a knockout at the end of the round.

Sullivan weighed 156 pounds, Barrow 175.

Results of supporting bouts were: Johnny Raymond, 151, East Kingston, knocked out Harry Porter, 150, Poughkeepsie, in 1:15 of the third round.

Coke Costello, 148, Port Ewen, drew with Joe Scott, 152, Beacon, 6 rounds.

Joey Turck, 130, Kingston Point, drew with Stan Mosloski, 130, Newburgh, four rounds.

Ralph Pigone, 135, Poughkeepsie, stopped Sam Tantillo, 135, Highland, in one round.

Sam Jackson, 145, Kingston, stopped Joe Benjamin, 147, Saugerties in 1:20 of the first round.

Willie Quintiana, 128, Marlborough, outpointed Fay Kaiser, 129, New Paltz, four rounds.

Officials — Referee, Bill Singer. Judges, Harris Brown and Jack Daley. Timer, Johnny Carpino. Announcer, Sam Riber.

News from Major Training Camps

San Francisco, April 2 (AP)—Young Harold Schumacher may be the extra right handed starting pitcher John McGraw of the New York Giants has been looking for.

This graduate of St. Lawrence University at Canton, N. Y., has turned in one impressive performance after another during the spring training season. He has plenty of speed, a deceptive curve and excellent control. He went the route against the San Francisco Missions of the Pacific Coast League yesterday, struck out six men, allowed only five hits and won, 4-0.

Hoag Pinch Hitter

Birmingham, Ala., April 2 (AP)—The chances are all against Myril Hoag winning a place in the New York Yankees' outfield this season, but a pinch hitting job apparently is his without a struggle.

When he singled in the ninth inning of yesterday's game with Birmingham, Hoag chalked up his sixth hit in six times at bat as a pinch batsman this spring.

Wilson Fails at Bat

Biloxi, Miss., April 2 (AP).—Hack Wilson never did things by halves while he was with the Chicago Cubs and a change of uniform hasn't altered him a bit in that respect. He's either very good or very bad in the hitting line.

The pudgy Brooklyn outfielder was at the plate five times against Washington pitching yesterday and failed to get a hit, stretching his hitless streak through 19 consecutive times at bat.

Exhibition Baseball.

(By The Associated Press)

Yesterday's Results.

At Raleigh, N. C.—Philadelphia (A) 7; Raleigh (PL) 2.
At Birmingham, Ala.—New York (A) 5; Birmingham (SA) 4.
At Montgomery, Ala.—St. Louis (A) 6; Minneapolis (AA) 1.
At Atlanta—St. Louis (N) 7; Atlanta (SA) 3.
At Biloxi, Miss.—Washington (A) 11; Brooklyn (N) 10.
At Los Angeles—Pittsburgh (N) 6; Chicago (N) 0.
At San Francisco—New York (N) 4; Missions (PCL) 0.
At Fort Lauderdale, Fla.—Buffalo (IL) 14; Coast Guard 1.
At Greensboro, N. C.—House of David 5; Jersey City (IL) 4.
At Dallas—Dallas (TL) 16; Rochester (IL) 6.
At Memphis—Montreal (IL) 9; Memphis (SA) 4.
At Omaha, Neb.—Kansas City (AA) 7; Omaha (W) 2.
At Wilmington, N. C.—Boston (A) 13; Wilmington (PL) 6.
At New Orleans—Toledo (AA) 6; New Orleans (SA) 4.

FIGHTS LAST NIGHT

(By The Associated Press.)

New York—Jackie (Kid) Berg, England, and Sammy Fuller, Boston, drew (10); Morrie Sherman, Detroit, and Phil Rafferty, New York, drew (10); Young Firpo, Philadelphia, outpointed Joey Costa, Jersey City (10).

Boston—Jackie Fields, world welterweight champion, stopped Leslie Baker, Watertown, N. Y. (5); Buster Price, Lynn, Mass., outpointed Joe Zelinsky, Winthrop, Mass. (8).

Barcelona, Spain—Ignacio Ara, Spain, stopped French Dubus, Belgium (7).

Major Baseball Needs Stimulant For Coming Summer

Only Seven of 16 Clubs Showed Profit in 1931—Magnates Plan $750,000 Saving, But Still Face Financial Embarrassment.

By ALLAN GOULD
(Associated Press Sports Editor)

New York, April 2 (AP)—Faced with ten per cent taxation on their tickets and the risks of uncertain gate receipts, major league baseball clubs will need to play their drawing cards skillfully this year to keep from dipping any further into the red ink.

Only seven of the sixteen American and National League organizations showed a profit at the close of 1931. The lopsided character of the two pennant races was largely responsible for the slump in gate receipts but the national game, like every other sport, has felt the pinch of the times.

Players' salaries have been reduced and the player limit cut, to bring about a saving estimated at about $750,000, but it will take additional measures to prevent further financial embarrassment for the magnates.

Blames the Cups.

John McGraw, blaming the umpires for too much pacifism, believes the fans will turn out to see the ball players exhibit the scrappy spirit characteristic of McGraw's own playing days. Many old-timers agree with the Giants' leader but it is more likely the clubs will rely on closer pennant races and exploitations of individual stars to stimulate keener interest.

For example, one of the club owners told me in Florida: "So long as the fans like it and will pay to see it, we will not object to clowning or a real show of aggressiveness by the players, providing of course they don't let it interfere with giving their best efforts on the field. I believe the fans like colorful action in any sport. In other words a good show as well as a good game. We will try to give it to them."

Cards Well Fixed

Besides their drawing power as world champions, the Cardinals are well fixed for providing a "good show" with players such as Pepper Martin and Dizzy Dean. Martin was the big attraction of the grapefruit circuit this spring and already has shown flashes of the speed and hitting that made him the hero of the 1931 World Series. Dean, if he gets away to a good start, will help the clubs cash in on his ballyhoo.

The Yankees, besides the perennial ace of all drawing cards—Babe Ruth—have a widely heralded young star in Frank Crosetti to attract the folks in the Bronx. Across the bridge, Brooklyn figures Hack Wilson's comeback attempt will draw enough at the gate to offset at least his purchase price—$40,000.

The Boston Braves will allow Art Shires to do all the broadcasting he desires so long as he plays a satisfactory first base.

No doubt, too, the spirit of the times will persuade Al Schacht and Nick Altrock to patch up their differences and again give the fans, as well as the Washington club, the benefit of their side-show stuff.

American Division Bowling Scores

In American division matches of the Mercantile Bowling League at the Y. M. C. A. Friday night, three straight games were won by the Baltz team over the L. S. Winne representatives and two out of three by the Silk Mills over Fullers.

The Telephone team forfeited three games to the Vanderlyns and the match between the Everett and Treadwell bowlers and Postoffice was postponed until Monday night, April 4.

Scores of the matches rolled were:

L. S. Winne

Van Keuren	115	169	178	462
Peters	131	178	125	434
Stamford	105	126	124	355
Total	351	473	427	1251

Baltz

Blind	105	126	124	355
Demski	129	141	152	422
Rice	162	225	193	580
Total	396	492	469	1357

High single scorer, Rice, 225.
High average scorer, Rice, 193.
High game, Baltz, 469.

Fullers

Roux	159	150	137	446
Zabel	135	185	144	464
Rowland	157	178	158	493
Total	451	513	439	1403

Silk Mills

Cleveland	208	178	...	386
Van Dine	178	140	...	318
Boessneck	199	156	180	535
Raymond	...	...	137	137
De Graff	...	...	151	151
Total	585	474	468	1527

High single scorer, Cleveland, 208.

High average scorer, Boessneck, 178.

High game, Silk Mills, 585.

Trout Season Open.

Albany, N. Y., April 2 (AP).—The trout fishing season opened today with eastern New York streams at the highest level for the first day of fishing in several years. As a result the army of fishermen was reduced and none were optimistic over the prospects of a good day's catch.

General Godfrey Dead.

Cookstown, N. J., April 2 (AP)—A famous old Indian fighter—Brigadier General Edward S. Godfrey—is dead today after an attack of heart disease in his old Colonial home filled with relics of his thrilling battles. He was 88 years old.

Results Of Sunday School League Games

Sunday School Basketball League games at the Y. M. C. A. Friday night resulted in victories for the Congregational over St. James, 36-29, and Redeemer over Trinity, 54-30.

Contests will be played next Wednesday as follows:

Comforter vs. Trinity at 7 o'clock. Clinton Avenue M. E. vs. St. James at 8 o'clock.

Redeemer vs. Congregational at 9 o'clock.

Individual scores of last night's games were:

Congregational

	FG.	FP.	TP.
Krum, f.	7	3	17
E. Carle, f.	3	0	6
Planthaber, c.	3	3	9
Munson, g.	2	0	4
E. Williams, g.	0	0	0
Total	15	6	36

St. James

	FG.	FP.	TP.
LeFever, f.	3	0	6
Meagher, f.	2	1	5
Bruck, c.	2	0	4
Blackwell, g.	2	1	5
Dann, g.	3	3	9
Total	12	5	29

Score at end of first half, 16-13, Congregational leading. Fouls committed, Congregational 9; St. James, 12. Referee, Blass; timekeeper, F. Smith; time of halves, 20 minutes.

Redeemer

	FG.	FP.	TP.
Fox, f.	9	3	21
J. Houghtaling, f.	3	3	9
G. Schline, c.	6	3	15
H. Houghtaling, g.	2	1	5
W. Schline, g.	2	0	4
Total	22	10	54

Trinity

	FG.	FP.	TP.
Jones, f.	6	0	12
Merrill, f.	2	0	4
Flanagan, c.	5	1	11
Dann, g.	0	1	1
Pollock, g.	1	0	2
Total	14	2	30

Score at end of first half, 26-7, Redeemer leading. Referee, Blass; timekeeper, F. Smith; time of halves, 20 minutes.

Dead Man Was Wallirius.

Albany, N. Y., April 2 (AP).—The man who shot himself to death in the yard of an Albany police station on Wednesday night was James Wallirius, 38, of Amsterdam. His sister, Mrs. Catherine O'Laughlin, with whom he lived at Amsterdam, read the description of the man in the newspapers and suspected it was her brother. In identifying the body last night she said she knew of no reason for her brother's act.

Z. N. P. Quintet Wins 4th Straight

The Z. N. P. basketball team won its fourth straight game by defeating the Carnation Five, 32-21, Friday night, at White Eagle Hall, Delaware avenue. Considerable roughness marked the contest, which at the end of the first half was in favor of the Carnations. The Z. N. P. boys, however, staged a rally in the second session and besides scoring at will held down their rivals very effectively.

Individual scores were:

Carnation Five.

	F.G.	F.P.	T.P.
Carpino, lf.	4	1	9
Tarzan, rf.	1	0	2
Keyser, c.	1	0	2
Jansen, rg.	4	0	8
Fabbie, lg.	0	0	0
Total	10	1	21

Z. N. P. Club

	F.G.	F.P.	T.P.
E. Musialkiewicz, lf.	7	1	15
T. Musialkiewicz, rf.	5	1	11
C. Musialkiewicz, c.	0	0	0
G. Gardecki, rf., lg.	1	0	2
J. Dudek, lg.	0	0	0
F. Wojciehowski, lg.	0	0	0
S. Woydan, rg.	1	2	4
Total	14	4	32

Fouls committed—Carnation Five 12, Z. N. P. 9. Referee Woiniski. Timekeepers, Sember and L. Leskie. Time of halves, 20 minutes.

Jack (Kid) Berg Draws With Fuller

New York, April 2 (AP).—Jack (Kid) Berg of England still must be reckoned with in any discussion over leading contenders for Tony Canzoneri's lightweight championship.

The busy Briton, believed all through after taking two beatings from Canzoneri last year, surprised 12,000 fans in Madison Square Garden last night by holding the highly touted Boston youngster, Sammy Fuller, to a draw in a fast ten round battle.

Garden officials had planned to match the winner against Canzoneri for the title May 6 but instead may ask Fuller and Berg to meet again on that date, probably at 12 rounds.

Although Berg got no worse than a draw in the official verdict, some ringsiders thought Fuller was entitled to the nod on the basis of his cleaner punches. The Associated Press score card gave Fuller six rounds and Berg four.

Sample Hands in Bridge Olympic On Friday Night

New York, April 2 (AP).—Sixteen of the most intricate hands ever laid down in anybody's bridge tournament greeted the 30,000 players (more or less) who sat in last night on Ely Culbertson's first "world bridge Olympic."

And whoever wins—whether in Mr. Culbertson's elegant Deschapelles Club or in Languorous Samoa—the other 29,998 will have a swell alibi.

The experts, some of whom played in the matches, were awaiting with keen interest the publication tomorrow of Culbertson's arbitrary "par" for the whimsical sixteen. It will, they were agreed, have to be a purely arbitrary "par", because almost every deal held at least two final bids, either of which would have been correct, regardless of "system."

Culbertson, visiting at midnight in the Cavendish Club, said however, that he had thought of that.

"Ah," he exclaimed, with the manner of a magician pulling a rabbit out of a hat, "that is just the point. There are two 'pars'. Each hand will be judged individually—and the par rated according to all bids."

This seemed a little complicated, but Culbertson merely smiled affably and said everybody would understand when the "pars" are published. So the subject was dropped.

While waiting for the all-potent pars, the kibitzers contented themselves with discussing the hands, particularly the walloping "goulash" that was paraded on deal No. 16.

The hand:

North.
S—A 8 4
H—
D—A K Q J 10 8 2
C—Q J 8

West.
S—
H—A K Q J 10 9 8 7 6 5 4 3 2
D—
C—

East.
S—Q 10 9 7 6 3
H—
D—4 3
C—10 9 6 4 2

South (Dealer).
S—K J 5 2
H—
D—9 7 6 5
C—A K 7 5 3

There are two ways of playing the above. One is for West to have an attack of epilepsy and bid seven hearts, which, in view of the original one-club from South, might arouse North's suspicions (and nerve) sufficiently to send him to seven no-trump, at which the hand is also lay-down.

The other is to take it by stages and see what happens. There were those who did both, and also entirely original folks who did neither, thereby arriving at weird results.

For instance, Oswald Jacoby—"psychic" fiend of the "Four Horsemen"— sat west. When south bid a club, Jacoby edged in an innocent "one diamond." North, proud of his strength and anxious to show the heart blank at once, said "two hearts." All passed (south incorrectly) and Jacoby wisely refrained from a double that would have reopened bidding and, possibly, sent north and south to a slam in no-trump. The bid, of course, was made, eight tricks. The key to Jacoby's bidding was his sensing of the fact that east probably held a "bust" and that if he revealed his thirteen hearts it would be just too bad.

Normal bidding went about as follows: South, one club; west, six hearts; north, 4 diamonds; south, 4 hearts (to show the ace or blank); west, seven hearts.

There were experts who said the grand slam bid should have been proof of west's holdings and that north-south should not have hesitated with the no-trump. There were equally good players who disagreed, thinking the seven no-trump too great a risk. In cases where north doubled and west unwisely redoubled holdings should have been read easily.

There were more normal hands that held slam, among them the following:

North.
S—K
H—A 6 2
D—D 4 3
C—A K J 10 7 6 4

West.
S—10 7 5 3
H—10 9 4 3
D—K 7 6 2
C—8

East.
S—Q 6 4 2
H—7 5
D—A Q J 10 9 8 5
C—

South.
S—A J 9 8
H—K Q J 8
D—
C—Q 9 5 3 2

The hand is a lay-down for 12 clubs; the difficulty being to reach the bid. North (dealer) in some cases opened with one club, a timid bid that enabled East to show his diamonds. The bidding that brought good results at numerous tables went like this: North, three clubs (justified by control of the suit and his better than one trick outside); East, pass; South, six clubs (a sharp signal, of course); north, six hearts (showing ace); south, seven clubs.

Mineral Foods

The most important mineral substances required in food are the salts of iron, iodine, phosphorus, calcium, manganese, potassium and sodium.

USED CAR

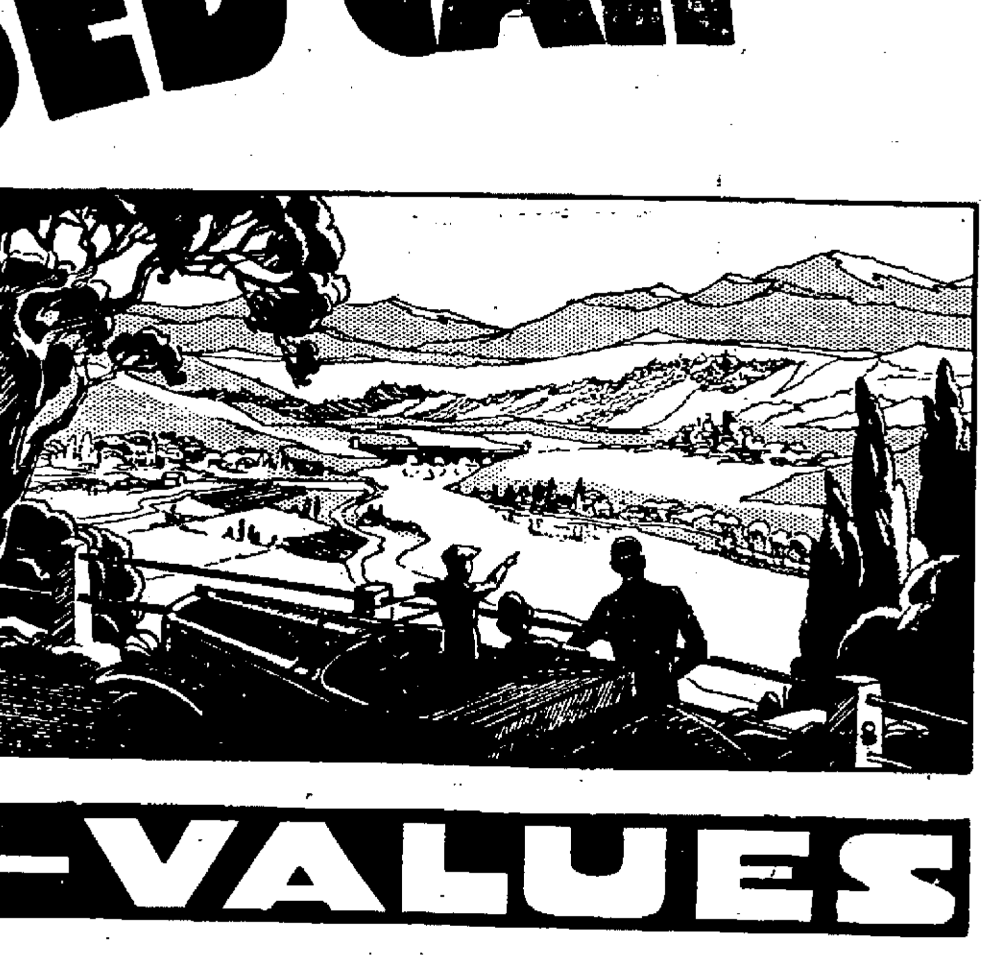

-VALUES

Never before has the range of Used Car selection been so extensive as is now being shown on the floors of Kingston's Used Car Dealers.

Never before has the range of used car prices started with such low figures—Turn to the Want Ad section of this newspaper NOW—Note the amazing Used Car values that are being offered TODAY.

Practically all Kingston Used Car Dealers
Advertise Their Choicest Offerings

IN THE DAILY FREEMAN

WANT-ADS

CLASSIFIED ADVERTISEMENTS

One Cent a Word

(No Advertisement Less Than 10c a Day With Minimum Charge of 25c)

ALL ADS CARRYING BOX NUMBER ADDRESSES MUST BE ANSWERED BY LETTER OR POST CARD. THE FREEMAN WILL NOT BE RESPONSIBLE FOR MORE THAN ONE INCORRECT INSERTION OF AN ADVERTISEMENT IN THESE COLUMNS

REPLIES

The following replies to classified advertisements published in The Daily Freeman are now at The Freeman Offices:

Uptown
EL, G
Downtown
Bungalow

FOR SALE

ANYONE wishing sand or gravel, top soil or fill, call 45-F-22 Kerhonkson; George Stokes.

BRICK—the most satisfactory building material. Let us quote you. Terry Brothers Company.

CHAIRS, tables, lunch counter, electric fixtures, electric popcorn machine and electric dasher. Candyland, Wall street.

DINING-ROOM SUITE — Party leaving town, will sell reasonable. Call 1791-R.

DINING ROOM FURNITURE—consisting of 4 chairs, table and buffet; also extra stand; cheap. Phone 68-M.

DRY SEASONED WOOD—large, $4 truck load, sawed or split. H. Clearwater. Phone 2751.

ELECTRIC MOTORS—new and rebuilt, ¼ to 5 horsepower; bearings and brushes for all types of motors. Carl Miller & Sons, 674 Broadway.

ELECTRIC PLATE—two-burner, $1.00; chairs, lamps, 75c; tabarets, 50c each. 50 Pearl street.

FURNITURE—new and used; all kinds of household goods, stoves and floor coverings, beds and bedding; also house paint at reasonable prices. A. Kreisig, 9 and 11 St. James street.

GAS STOVES and ranges, new and second hand, $5 up. L. Cohen & Son, 15 Hasbrouck avenue. Open evenings.

GAS RANGE—Andes, insulated, A-1 condition; laundreyette washer; ice box. Phone 787.

HARDWOOD—sand, stone, cinders. A. Vogel Trucking Company. Phone 125.

HARDWOOD—stove lengths, and salt hay. E. T. McGill.

MEN'S SUITS—overcoats; some as low as $3. N. Levine, 590 Broadway.

McCRAY REFRIGERATOR with Frigidaire unit; size 7 feet 3½ inches wide, 2 feet 8½ inches deep, 6 feet 4 inches high; also McCaskey Bill register, fireproof. G. T. Benjamin, East Jewett, N. Y. Telephone 1-F-3.

OIL BURNERS—ranges, heaters, furnaces, $27.50 and up. Christianna Oil Burner Co., Kerhonkson, N. Y. Agents wanted. Phone 14-F-12.

PIANOS—several used, upright, in good condition, for sale or rent. Fred C. Winters, Clinton avenue. Phone 1113.

RADIO—Stromberg-Carlson Receiver complete, in perfect condition. 62 Clinton avenue. Telephone 3211.

SINGER SEWING MACHINE — perfect condition; bargain. Phone 887-J.

SAWED WOOD and second-hand lumber. John A. Fischer, 334 Abeel street. Telephone 1379.

WORK HORSES—THREE, GOOD, STRONG. THE HUTTON COMPANY, KINGSTON.

Poultry and Supplies for Sale.

BABY CHICKS—Supervised White Leghorns; hatching eggs. Visitors welcome. Custom hatching. Frederick Davis, Stone Ridge.

BABY CHICKS—Hatch twice weekly; large number available today; lowest prices. Glenhurst Farm, Lake Katrine. Telephone 90-R-1.

FEED—laying and growing; ground and mixed to order. Brink Brothers' Mills, Lake Katrine, N. Y.

HENS—250 white Leghorns. Sarpati, Stone Ridge, N. Y. Phone High Falls 83-F-21.

LARGE EGGS that are really fresh at 22c; also best quality chicks at lowest price. Clarence Lockwood, Hurley. Phone 75-J-1.

PROFITABLE CHICKS from our famous high producing single comb White Leghorns; prices reasonable; illustrated catalogue free. Charles H. Weidner, West Shokan, N. Y.

FOR SALE OR EXCHANGE

BEAUTIFUL HOUSE—5 rooms, all improvements, best section, South Ozone Park, Long Island. Will exchange for Ulster county property. William Healy, 14306, 119th avenue, South Ozone Park, N. Y.

FOR CITY PROPERTY—new six-room house, hot water heat, open fireplace, three acres of ground, handy to business section. Seven-room house, all improvements, hot water heat, barn, poultry house, orchard, five acres of ground, bordering city limits. New five-room house, all improvements, modern poultry plant and feed house to accommodate 1,000 fowls or more, half hour from Kingston. FRANK S. HYATT, Real Estate, 277 Fair street. Phone 3070 or 2765.

PROPERTY—bought, sold, rented, exchanged. Max L. Reben Realty Corporation, 518 Broadway. Telephone 3144 or 1558.

FOR SALE OR TO LET

BUNGALOW—five rooms and bath, all improvements; large lot; two-car garage; near State road. Apply R. Taylor, Bloomington, N. Y. Phone 928-R-1.

DUTCH COLONIAL HOUSE—in desirable section of city, six rooms and bath, Holland furnace, instantaneous hot water, all improvements; also garage. Phone 797-J.

HOUSE—six rooms, city water, electric, five miles from Kingston. Apply 150 Albany avenue.

REAL ESTATE WANTED

TO RENT small chicken farm. Option to buy. Give full particulars first letter. V. Nilson, Ulster Park.

REAL ESTATE FOR SALE

ACRES—two barns, poultry, brooder, other buildings, four springs, stone house, five rooms, Delco plant; fruit; cattle, horses, chickens; all farm implements; 15 miles city, mile State road; $5,500, $2,800 cash. Address "80", Downtown Freeman.

DRIVE-IN GAS STATION—and tourists' cabin on Route 23. Merritt, 150 Albany avenue.

$400 DOWN and $10 a month buys a home; improvements. DuBois & McCausland, Agents, 20 Ferry street.

POLISH TYPE HOUSE—new, seven rooms and tile bath, 46 Fairmont avenue, all brass pipes, Holland heat, oak floors throughout, cedar line closets. Inquire 33 Derrenbacher street. Phone 2042 or 1257-M.

FAMILY HOUSE—12 rooms, with four-car garage, hot water heat with all other improvements; or would exchange for six-room house with improvements and garage, or with grocery store and residence; centrally located. P. O. Box 222, Kingston, N. Y.

FARMS—wonderful opportunities, back to earth for health, happiness, prosperity. Hudson Counties Estates.

HOUSE—seven miles from Kingston, on State road, eight rooms, hot water heat, bath, electricity, hardwood floors and trim; 1½ acre; two-car garage; or will exchange for lots in city. Shatemuck Realty Co., Kingston.

One Cent a Word

(No Advertisement Less Than 10c a Day With Minimum Charge of 25c)

REAL ESTATE FOR SALE

HOUSE—three-family; extra lot, bargain. Tatum, locksmith, 133 Abeel street.

REAL BARGAIN—six-room cottage, all modern improvements; central part of city; garage; price $4,950, easy terms. Shatemuck Realty Co., 284 Wall street.

SMALL FARM—bordering creek, five-room bungalow; two-car garage; 10 miles from Kingston; $5,500, terms. K. Harford, Route 2, Kingston. Phone 823-W-1.

THREE APARTMENTS—terms to suit, No. 124 Smith avenue. DuBois & McCausland, Agents, 20 Ferry street.

9W GAS STATION—refreshment and fruit stand, five-room house, electric, pipeless furnace, water; garage; large woodhouse; 1,000 asparagus plants; abundance fruit; $4,500, $2,500 cash. Address "Bargain", Downtown Freeman.

$250 DOWN and $50 monthly buys 22 Green street, six rooms and bath, all improvements. Max L. Reben, 518 Broadway. Phone 3144 or 1558.

USED CARS FOR SALE

BARGAIN—1929 Nash Advance Six two-door sedan, condition like new. Inquire Chevrolet Dealer, Ashokan, N. Y.

CHRYSLER—Sport roadster, 1931, mileage 5,000, reasonable; sailing for England. 36 Washington avenue.

1930 CADILLAC—five-pass. town sedan, paint like new with fender sets to match, six demountable wood wheels with brand new white side wall tires, large trunk, extra trunk rack and radio included.
FERGUSON MOTOR CAR CO.
236 Clinton Avenue

1931 CHEVROLET coach, 1928 Chevrolet coupe, actual mileage 16,000; 1929 Ford truck, power dump, $175; 1929 Harley motorcycle; 1928 Whippet coupe; 1928 Chrysler 4 coupe. Chevrolet Dealer, Ashokan, N. Y.

'31 Chevrolet Coupe
'31 Ford Cabriolet, rumble seat
'31 Chevrolet Cabriolet, rumble seat
'31 Ford Coach
'31 Chevrolet Coach
'30 Ford Sport Coupe
'30 Chevrolet Coupe
COLONIAL CITY CHEVROLET, INC.

DODGE TRUCK—two-ton, stake body. Phone 2141.

Ford Coupe $50
Auburn Sedan $95
Essex Sedan $75
Hudson Brougham $95
Flint Touring $40
Essex Touring $75
And many others
PETER A. BLACK
Clinton avenue at Main street
Phone 2450

FORD TRUCK—$35. Phone 4047-W.

FORD two-door sedan, — $35. Phone 4047-W.

Ford Model A Sedan, 1929
Ford Model A Coupe, 1930
Chevrolet 1930 Coupe
Olds Sedan, 1930
Buick 8 Sedan, 1931
Chrysler 77 Sedan, 1930
and many others
STUYVESANT GARAGE
250 Clinton Ave. Kingston
Open Evenings
Trades Taken Easy Terms

PIERCE ARROW—7 passenger, excellent condition; very reasonable. 19 Progress street.

WHITE BUS—Model 50-A, good shape, 21-passenger, $650; would make good school bus or truck. Kingston-Pine Hill Bus Co., 27 Clinton avenue. Phone 1716.

WEEK-END SPECIALS
Purchaser satisfied or money returned.
Every used car guaranteed.
Your old car as part payment.
Balance on terms.
Durant Sedan $475
Hupmobile Sport Coupe R./S. $450
Studebaker Commander Sedan $300
Buick Sedan $275
Erskine Coach $250
Studebaker Dictator Sedan $250
Studebaker Dictator Victoria $225
Whippet Coach $220
Buick Sedan $160
Essex Sedan $150
Studebaker Special 6 Coach $150
Dodge Sedan $100
Studebaker Special 6 Roadster $100
Chevrolet Touring .... $ 25
Dodge Canopy Top Express Truck $350
VAN MOTOR CAR CO.
529-531 Broadway Phone 2614
Open evenings and Sunday.

APARTMENTS TO LET

APARTMENT—five rooms, all improvements; 193 Wall street. Inquire 191 Wall street.

APARTMENT—all improvements, including heat. A. W. Mollott, 362 Wall street.

APARTMENTS—five and three rooms, all improvements, including heat; garage if desired; 134 Hurley avenue. Phone 3099-W.

APARTMENTS—two, four rooms each, bath, newly decorated. 150 Clinton avenue.

APARTMENT—73 Pearl street. Phone 1264-J.

APARTMENT—five rooms, furnished or unfurnished, all improvements; garage if desired. 172 Wall street. Phone 630-J or 118-R.

APARTMENT—four rooms, all improvements, heat, hot water, frigidaire; garage. Phone 637-R.

ATTRACTIVE APARTMENTS—room or rooms, all improvements; tourists accommodated; rates reasonable. 46 Cedar street.

APARTMENT—four modern rooms, Franklin Apartment House. Phone 3756-W or 2825.

APARTMENT—five rooms. Apply C. P. Ashley, Henry and Sterling streets.

APARTMENT—at 58 Fair street, all improvements. Apply 690 Broadway.

APARTMENT—seven rooms and bath. E. J. Messinger, 455 Broadway.

BROADWAY, 674—Four rooms and bath; heat, hot water and electric refrigerator.

DOWNS ST., 65—five-room apartment and bath, heat furnished. Phone 2567-R.

JOY'S LANE, 5—six rooms, bath, with all improvements. Inquire on premises.

LAFAYETTE AVE.—five-room apartment. Inquire 89 Downs street or telephone 2644.

MODERN APARTMENT—on Clinton avenue. Phone 1450.

MAIN ST., 21—furnished apartment, heat, hot water, frigidaire, three rooms, private bath. Phone 700.

NORTH FRONT STREET, 108—Apartment, 5 rooms and bath, steam heat. Rent $25. Apply to janitor.

SMITH AVE., 227—Apartment, three pleasant rooms, furnished or unfurnished.

TWO FIRST-CLASS APARTMENTS—one first floor, suitable for professional man; one second floor; each three rooms and bath, hardwood floors, heat, frigidaire, Murphy beds, garage; janitor service; moderate rent; at 725 Broadway. Inquire H. R. Brigham, 729 Broadway.

WEST O'REILLY ST., 25—on or before April 1st, ground floor, six rooms, bath, all improvements.

FLATS TO LET

BEAUTIFUL ROOMS—four and six. Inquire 112 West Pierpont street.

CLINTON AVE., 105—6 rooms, all improvements. Inquire 103 Clinton avenue.

FLAT—uptown; also house on Hoffman street. Phone 31.

FLATS—three and five rooms, all improvements; first and second floor. 62 Hunter street.

FOXHALL AVE., 29—four rooms.

FOXHALL AVE., 96—4-room flat, rent $19. Inquire Schryver's Store, 135 Smith avenue.

GREEN ST., 132—four rooms.

HUNTER ST., 56—five-room flat, improvements. Phone 1294-R.

JANSEN AVE., 123—May 1st, five rooms.

LOWER FLAT—five rooms, all improvements. Inquire 53 Cedar street.

PINE GROVE AVE., 66—five rooms and garage.

ROOMS—five, near Broadway; gas, electricity, bath. 21 Abeel street. Phone 746-J.

ROOMS—four, newly papered and painted, part improvements, electric; rent $12. A. H. Gildersleeve and Son, 613 Broadway.

One Cent a Word

(No Advertisement Less Than 10c a Day With Minimum Charge of 25c)

FLATS—TO-LET

ROOMS—five, all improvements, steam heat. 222 Broadway. Phone 1932.

ROOMS—six, bath, heat furnished, ideal location for roomers. Phone 277, Everett.

ROOMS—six, all improvements; also 2 furnished rooms, $6.50 per week. 129 Jansen avenue. Phone 857-W.

SPRING ST., 22—rooms, improvements.

VAN BUREN ST., 32—six rooms, all improvements. Phone 242.

FURNISHED ROOMS TO LET

APARTMENT—two rooms, first floor. 59 St. James street.

ALBANY AVE., 180—desirable furnished rooms, with or without board; garage.

APARTMENT—very two or three rooms. Telephone 2246-J.

APARTMENTS—three and four rooms, all improvements. 221 Albany avenue.

ANDREW ST., 131—attractive furnished room; convenient, hospital; no other roomers.

BROADWAY, 771—furnished rooms, all improvements; light housekeeping if desired.

RECTS AVE., 156—furnished housekeeping apartment, all improvements; rent reasonable.

CLINTON AVE., 271—one room and kitchenette. Winters.

DOWNS ST., 61—furnished room; phone; $4. Phone 205.

ELMENDORF ST.—desirable room for gentlemen; rent reasonable. Phone 577.

ELMENDORF ST., 69—two light housekeeping rooms.

FIRST FLOOR, 2 rooms, nicely furnished, oak floors, tubs, range and every improvement; separate entrance, large yard, on bus line, in one of best residential sections. Phone 649.

FRONT ROOM—first floor, private entrance; rent $3 weekly; gentlemen preferred. Ball 3, 622 Broadway.

FAIR ST., 154—furnished rooms with or without kitchenette.

GREEN STREET, 59—large or small furnished rooms.

GREEN ST., 121—two or three-room apartment; sleeping rooms, all improvements.

KITCHENETTE APARTMENT — three rooms, nicely furnished, with all improvements, including frigidaire; second house from Broadway. 15 West Chestnut street. Phone 1201.

PINE STREET, 146—two-room apartment, light housekeeping, furnished or unfurnished; heat.

PRINCE ST., 31—three-room apartment, furnished, all improvements; will be vacant April 1.

GARAGES TO LET

BROWN AVE., 17—Garage. Phone 416.

FRANKLIN ST., 68—Garage. Phone 2586-W.

GARAGE—86 Downs street. Phone 1253-J.

GARAGE—Inquire 9 St. James street.

GARAGE, 143 Pine street. Phone 46-R.

WEST O'REILLY ST., 24—Garage. Phone 1785-R.

HOUSES TO LET

COTTAGES—two, on Stephan street. John Lang, 114 Hunter street.

COTTAGE—six rooms, all improvements, 72 Summer street. Phone 2720 after 10 a. m.

COTTAGE—six rooms, bath, electric and water; two-car garage; Lincoln Park. Dale Auchmoody. Call 1592-J or evenings, 100 Bruyn avenue.

½ DOUBLE HOUSE—all improvements; garage. 167 Bruyn avenue.

½ DOUBLE HOUSE—improvements. Inquire 33 Prospect street.

½ DOUBLE HOUSE—all improvements; garage; 116 Linderman avenue. Phone 2349.

HOUSE—five rooms, water, electricity, at Glenhurst Farm, Lake Katrine, with or without dairy barn, etc. Inquire H. R. Brigham, 729 Broadway.

HOUSE—on Esopus avenue, six rooms, improvements. Inquire Every, Lawrenceville street, Lincoln Park Extension.

HOUSE—five rooms, with improvements, gas and electric. 22 Gill street.

HOUSE—six beautiful rooms, modern conveniences, with garage; best residential section. Phone 2924.

HOUSE—Ten Broeck avenue near Albany avenue. Phone 1629-W.

HOUSE—41 Hoffman street, all improvements; double garage. Phone 2408-J.

MEADOW STREET, 29—private house, 5 rooms, part improvements. Inquire Chelsea Furniture Store, 16 Hasbrouck avenue.

PINE ST., 151—½ double house, improvements, new oak floors; garage. Phone 511-R.

WASHINGTON AVE., 159—Cottage, six rooms, all latest improvements. Phone 1683-J.

TO LET

APARTMENT—five rooms, all improvements; adults; 24 Henry street. Seven-room house, all improvements; 2 Crown street. Inquire 4 Crown street.

DAIRY FARM—with five-room house at Lake Katrine. H. R. Brigham, 729 Broadway.

ESTABLISHED DENTAL OFFICES—276 Fair street, for doctor or dentist. Phone 531.

OFFICES—Broadway Theatre Building. Inquire Reade's Kingston Theatre.

PEARL ST., 18—opposite Huntington, lovely, sunny room, furnished or unfurnished. Phone 1790-M.

SMALL FARM—seven miles from Kingston, seven-room bungalow, large hen house, barn, garage and other buildings. K. Harford, Kingston, Route 3. Phone 823-W-1.

SMALL FARM, 206 Flatbush avenue; 8-room house, bath, improvements, barn, 4 acres of land. Phone 1422-J.

STORE—Cordts Row, 272-282 Fair street; also house and apartments. Phone 531.

STORE—April 1st, 536 Broadway, formerly a fruit store; ideal location. Inquire Hotel Ulster.

TYPEWRITERS—Underwood, L. C. Smith, Remington, etc. O'Reilly's, 530 Broadway and 38 John street.

TWO ROOMS—Wall street; ideal for small business; rent low. Phone 177 Everett.

WANTED

BOOKS—Early Geographic Magazines, entire libraries. Williams, 635 Delaware avenue.

BOARDERS—pleasant rooms, good table, home cooking; homelike. 112 Henry street.

FURNITURE Storage; best in city. Apply H. P. Carr. Phone 2255.

FURNITURE MOVED in city reasonable; carefully packed in padded vans; weekly trips to New York. Buck's Express, 1592.

HIGHEST PRICES paid for men's second hand clothing. Phone 3755-W.

I HAVE HOME—very nice, for one or two gentlemen in Rifton. Inquire Nelson, R. F. D. 2, Box 69, New Paltz, N. Y.

LAUNDRY WORK—to take home; neatly done at 56 Emerick street. Mrs. Charles DeWitt. Phone 2224-M.

MOVING VAN going to New York April 4-8-12, wants whole or part load either way; insurance. S. Tompkins, 22 Clinton avenue. Phone 649.

MOVING VAN
going to New York wants load either way, March 28-30-April 1-2-4; goods insured. Kingston Transfer Co., 150 Ten Broeck avenue. Phone 210.

RADIOS repaired and service guaranteed. C. S. Mathiesen. Phone 3884.

REFINED BUSINESS GENTLEMAN or lady to occupy room or two in private family; garage if desired; at 294 Albany avenue. Phone 1426.

TO BUY men's used clothing and shoes. Phone 1416-W.

TO RENT—furnished boarding house, 12 or 14 rooms, in country; full particulars, location, etc. CM, Uptown Freeman.

Napanoch Guards Swamp Norge Five

The Norge Five of Kingston, playing the Napanoch Guards at Pythian Hall, Port Ewen, Friday night, bowed to their rivals, 27-42, losing out by one of the most overwhelming margins of the season. Star of the contest was McDowell of Ellenville, an old timer, apparently crowding the 40-year mark, who broke away from Don Kelly to score 19 points. Ralph Post turned in 10 markers for the highest individual tally of the Norge team.

Tonight the Norge boys travel to Wurtsboro for a game with a team from that community and next week on a date to be announced later will play the Napanoch Guards in a return match at Ellenville.

In the preliminary to last night's contest, the Fuller Girls defeated the Rockne Five by the score of 25-9.

WRESTLING LAST NIGHT.

(By The Associated Press)

Philadelphia—Jim Londos, 195, Greece, threw Sammy Stein, 202, Newark, 45:57; Leo Pinetski, 265, Poland, threw Don Delonge, Canada, 18:51; Fritz Kley, 213, Germany, threw George McLeod, 203, Boston, 15:21.

Troy, N. Y.—Jack Sherry, 220, Minnesota, outpointed Pat McGill, 226, Omaha, one hour; Jack Ganson, 218, California, threw Boris Demetroff, 207, Bulgaria, 24:55; Mike Mazurki, 220, Cohoes, N. Y., threw Tony Texis, 207, Greece, 15:50.

Salem, Mass.—Nick Lutze, 206, California, won two falls out of three from John Grandovitch, 230, Poland (Grandovitch first, 18:12; Lutze second, 23:00 and third, 3:40); Jack Wagner, Providence, outpointed Richard Lever, Nashville, Tenn., 30:00.

Lowell, Mass.—Al Morelli, 205, Revere, Mass., defeated Al Mercier, 216, Montreal, straight falls (34:18 and 19:31).

Ottawa, Ont.—Ray Steele, 218, Glendale, Cal., defeated John Katon, 210, Winnipeg, straight falls (21:10 and 7:50).

Dance at Polish Hall.

There will be a prize waltz under the auspices of the Polish Holy Name Society, Monday evening, April 4, at the Polish School Hall, Delaware avenue. George Nodzo and his Candyland Orchestra will furnish music.

One Cent a Word

(No Advertisement Less Than 10c a Day With Minimum Charge of 25c)

WANTED

TYPING—at home. Phone 3749-J.

WASHING—to do at home. Address "Washing," Uptown Freeman.

$3,500 FOR FIRST MORTGAGE—city property. Shatemuck Realty Co., 284 Wall street.

POSITION WANTED

COUPLE as caretaker. Wife is experienced good cook. Write Box 98, Downtown Freeman.

GERMAN COUPLE wants position as cook, chauffeur, butler and all around; first class references. Inquire Governor Clinton Tailor. Phone 2465.

Summer Resort
Experienced couple wish position; wife excellent cook, economical; man not afraid to work. Has big following. Box H. M., Downtown Freeman.

YOUNG MAN desires position as attendant companion to gentleman; good cook, will care for apartment. References, refined, congenial. Write "Attendant," Downtown Freeman.

FEMALE HELP WANTED

AT LAST! Famous Harford Frocks styles ready. 6 demonstrators wanted. Start at about $20 weekly. NO CANVASSING. Rapid advancement. Experience unnecessary. Write fully. Dresses free. Harford Frocks, Dept. B-4024, Indianapolis.

GIRL for general housework. Write Mrs. L. W. Atkins, Kyserike, New York.

GENERAL HOUSEWORKER — must be fond of children; willing to go to New York. Phone 2175.

WOMAN—strong, care for invalid and assist with housework; $5 week and good home; one mile from city. Phone 16-M-2, Route 2, Box 137.

MALE HELP WANTED

BOY—with car, to drive salesman around adjacent territory; must be reasonable. Phone after 6 or Sunday. Mr. Aranson, Stuyvesant Hotel.

DELIVERY ROUTE MAN with car to supply famous line of household goods to steady customers. Must be satisfied with $27.50 a week at start. Write Albert Mills, Route Mgr., 2115 Monmouth, Cincinnati, O.

MAN—to sell new and used cars; must have sales experience but not necessarily automobile. Post Office Box 1047, Kingston.

MAN—young, interested in learning sheet metal trade. Write stating age and qualifications. Box "Metal," Uptown Freeman.

SALESMAN or Route Man to take over regular coffee and tea route through Eddyville, Esopus, Rifton, High Falls, Atwood, Stony Hollow. Also need man for route through Port Ewen, Rhinecliff, Rhinebeck, Red Hook, Tarrytown, East Kingston. Man well acquainted needs no experience. For assignment write to R. J. Kennedy Company, Gloversville, N. Y.

SALESMEN—Soaps, disinfectants, brushes, etc., to large users. Old established concern; local territory open. Liberal commissions. Box E. B., Downtown Freeman.

$250 MONTHLY selling 10 Carter Window Washers daily. Cleans, polishes. Good Housekeeping approval. Restricted territory. Write today. Carter Products, 762 Front Avenue, Cleveland, Ohio.

LOST

PURSE—small, tan, change, near Stuyvesant Hotel. Reward. Phone 1805-W.

LOST OR STOLEN.

BANK BOOK, No. 47240, of Rondout Savings Bank. Payment stopped. If found return to bank, Mill street and Broadway. All persons are cautioned not to purchase or negotiate same.

MISCELLANEOUS.

FURNITURE STORAGE—Smith Avenue Storage Warehouse. Inspection solicited. 84 Smith avenue. Phone 2691-J.

New Plymouth Car Announced for 1932

The new 1932 Plymouth car has been announced by Walter P. Chrysler. This new car which was announced today features floating power, free wheeling, automatic clutching and many other new features.

With a longer wheelbase of 112 inches, 65-horsepower engine and a distinctive appearance new to the lowest-price field, the new Plymouth retains the features which distinguished its predecessor—namely Floating Power engine mountings, Free Wheeling, easy-shift silent-second transmission, hydraulic brakes and Safety-Steel body—and adds full automatic clutch, Rigid-X double-drop frame and a new brilliance of performance which makes it definitely outstanding.

The new Plymouth is offered in nine body styles: Business Roadster, $495; Business Coupe, $565; Sport Roadster, $595; Sport Phaeton, $595; Coupe with rumble seat, $610; four door three-window Sedan, $635; Convertible Coupe, $645; seven-passenger Sedan, $725 and Convertible Sedan, $785. (Six wire wheels and trunk are standard equipment on the latter model.)

The appearance of the new car is extremely pleasing and distinctively stylish. The front view presents two genuinely smart innovations—new-type modern motif radiator and beautifully shaped one-piece front fenders. The latter are supported at the front by a bracket to which the headlamp bracket is attached and a second bracket at the mid-fender section adds rigidity and strength to the assembly. Fenders as well as all sheet metal parts and wire wheels are bonderized to prevent rust.

The long 44-inch hood sweeps gracefully back from radiator to windshield without a break—a 1932 custom car feature that Plymouth alone introduces to the lowest-price field. This attractive hood has two cowl ventilators controlled from the driver's seat and a concealed, single handle lock anchors the hood securely.

The engine of the new 1932 Plymouth, with a bore of 3⅝ inches and a stroke of 4¾ inches, has a S. A. E. horsepower rating of 21.03, and develops 65 horsepower at 3,000 revolutions per minute. The torque rating is 126 foot pounds at 1,800 revolutions per minute. Compression ratio of 4.9 to 1 is standard.

This remarkable power output has been accomplished without increasing the bore or stroke but by a more rapid expulsion of exhaust gases. The Silcrome exhaust valves are 1 11-16th inches in diameter; the exhaust manifold has been opened up and the exhaust pipe enlarged to 1¾ inches.

Back pressure has been greatly reduced by an entirely new muffler design which effectively muffles power roar. Reduced back pressure lengthens valve life and protects valve seats.

Ridgers To Meet Spinnys 4th Time

Pete Bruck's Stone Ridge Big Five, which recently closed its home season at B. W. S. Hall, High Falls, will answer a challenge from the Spinny Radio Five at its court, Pythian Hall, Port Ewen, Thursday night, April 7. Indications are that the battle will be a furious one, witnessed by a crowd of fans.

In the series for the professional championship of Ulster county, won by the Ridgers, that team took two out of three games from the Spinnys and it is the desire of the Port Eweners to win the next encounter, thus evening matters for the season. The Ridgers are confident, however, that they will hold their superiority.

The invasion of the Port Ewen court will be the first of the year for the Stone Ridge basketeers, whose lineup is to contain several new faces, according to unofficial announcements. In other words, Pete Bruck intends to load up for the game if those who claim to be "in the know" can be depended upon.

Basketball Tonight At Comforter Hall

At Comforter Hall, Wynkoop Place, tonight at 8:30 o'clock, the Comforter Church basketball team meets the Redeemers in a game that promises plenty of action. It is expected that a crowd of fans will attend.

Previous to the feature there will be a game between two girls teams, starting at 7:30.

HART DEFEATS COHEN, EXHIBITION BY BELSKY

Bobby Hart of the DeCicco billiard parlors, playing at home Friday night, defeated Marty Cohen of the Williams and Sapp establishment, 100-78. Hart's victory gave the DeCicco contingent straight win in the inter-parlor tourney, the score of which is now 2-0.

The next match will be played on Tuesday night at the Williams and Sapp billiard rooms, lower Hasbrouck avenue.

Tonight at the W. and S. parlor Joe Belsky, Russian strong man, will give an exhibition of strength, starting at 8:30 o'clock.

Colonials vs. St. Peter's.

The Colonials and St. Peter's teams of the City Bowling League will meet in a post-season match at Colonial alleys, North Front street, Monday night.

Named for Botanist

The magnolia flower is so named in honor of Pierre Magnole, a French botanist of the early Seventeenth century. The meaning of the word magnolia is high souled.

NEWS OF TODAY IN KINGSTON

The trout season opens today but fishermen won't be able to take advantage of their favorite sport because all of the streams are overflowing their banks and the current is so strong that no man could stand in them. However, this day is fine for angling.

Hundreds are viewing the show rooms of James Millard & Son Company, viewing the new eight cylinder Ford. It seems to meet the approval of everyone. It is said to be one of the best jobs Henry Ford ever turned out in the family of "flivvers."

The hall of the new armory where the dances will most likely be held is rather small when compared with the floor of the old armory. The space that will be floored to allow dancing in the new armory will be 112 by 60 feet. That's not very large for gatherings the size which attended the balls in the old armory.

Governor Roosevelt signed the Catskill-Hudson Bridge Authority Bill yesterday. The people of Catskill are grateful to the governor. The bridge will be started as soon as funds are available. Colonel Greene has the plans complete for the structure. The span will cost $3,000,000.

The pistol law has not been repealed and one must be careful to have a license if carrying a pistol. Licenses can be secured at the court house office from 9 a. m. until 5 p. m. daily.

The police were bothered yesterday by victims of an "April fool" telephone call. The police number, 1671, must have been as popular as that of the aquarium in New York with the New Yorkers calling Mr. Fish. Nine times out of ten the caller when informed that it was police headquarters would just say, "Oh" and hang up.

St. Mary's Holy Name Breakfast April 10

Plans for the annual communion breakfast of St. Mary's Holy Name Society are complete. It will be held in the school hall, Sunday morning, April 10, following the 8 o'clock Mass in St. Mary's Church at which the Holy Name will receive communion in a body.

Tickets for the breakfast are on sale and may be procured from members of the committee in charge or at the entrance of St. Mary's Church this Sunday morning. The sale of tickets will close on Tuesday, April 5.

Speakers at the breakfast will be the Very Rev. Joseph B. Scully, V. F., pastor of St. Mary's Church; Mayor Eugene B. Carey and Patrick H. Cullen, principal of No. 3 Public School.

All men of St. Mary's Parish are cordially invited and in fact urged to attend the Holy Name communion and breakfast.

DEATHS LAST NIGHT

(By The Associated Press)

Walter McCorkte.

New York—Walter McCorkte, corporation and former trade paper publisher.

The Very Rev. Robert K. Massie.

Lexington, Ky.—The Very Rev. Robert K. Massie, 68, retired dean of Christ Church Cathedral, Episcopal.

Brig. Gen. Edward S. Godfrey.

Cookstown, N. J.—Brig. Gen. Edward S. Godfrey, 88, veteran of the Indian wars.

Matthew P. Halpin.

New York—Matthew P. Halpin, 62, former manager of American Olympic athletic teams.

Dr. Joseph V. Fuller.

Washington—Dr. Joseph V. Fuller, 42, chief of the research section of the state department.

Princess Michel Murat.

Paris—Princess Michel Murat, 38, the former Helena McDonald of Cincinnati, O.

Overnight News Gathered By A. P.

(By the Associated Press.)

Domestic

Washington—House passes billion dollar revenue bill, after cutting proposed surtax rates.

Washington—Senate passes Democratic tariff bill to strip President of tariff making power.

Washington—President calls for reorganization of merchant marine activities and abolishment of shipping board.

Denver—Three men convicted of kidnaping Benjamin P. Bower, wealthy banker.

Peoria, Ill.—Dr. James H. Parker, kidnaped physician, returns without paying ransom; two suspects caught.

Trenton, N. J.—William M. Frazer executed for "parade murder" of sweetheart, Mrs. Phoebe Stader.

Foreign.

Changchun, Manchuria—Japanese and Chinese allies in offensive against insurgent in Nungan district.

Berlin—Warsaw despatch to newspaper says 70 prisoners die in panic when Russian concentration camp at Krajka catches fire.

Walnut Long Appreciated

As a food the walnut stands in a class by itself, says an article in the Washington Post. Walnuts were raised and valued very highly by the peoples of ancient times. The Greeks gave to the tree the name Caryon, due to the strong scent that emanated from its foliage. Emperor Vitellius is credited with introducing the nut into Italy, whence it spread to Gaul via the conquest of that country by the Roman legions.

I am anxious to obtain information about the present whereabouts of HUGH A. RILEY, if living, and formerly a resident of Kingston, New York. I would also appreciate any information as to his last known place of residence, and any information concerning him since 1918.

Signed:
KATHERINE A. RILEY,
c/o Davison Hall,
Vassar College,
Poughkeepsie, N. Y.

Modern and Old Fashioned
DANCE
—TONIGHT—
I. O. O. F. HALL,
ACCORD, N. Y.
Dancing 8 to 12
Pardee and Allen.

DANCE
at the
HOTEL RUBY
SUNDAY NIGHT,
APRIL 3
AND EVERY SUNDAY NIGHT THEREAFTER.
Music by The Serenaders
Refreshments Served.

FOR SALE
MANUFACTURED ICE
Retail and Wholesale
Ten Broeck Ave. Dock
A. C. WINFIELD, Manager.
Telephone 589.
No. 81 TEN BROECK AVE.
KINGSTON, N. Y.

STATE OF NEW YORK, COUNTY COURT, COUNTY OF ULSTER—The Home Seekers' Cooperative Savings and Loan Association of the City of Kingston, N. Y., Plaintiff, against Isidore O. Feldstein and Fanny S. Feldstein, his wife, Louis W. Walker, Anthony Doll, Jr., Adolph Doll, J. Frank Smith, John Ryder, Union Traveling Bag Co. Inc., Philip Kuhn, doing business under the firm name of Majestic Knitting Mills, Eugene Goldberger, Shapiro Girl Coat Co. Inc., Louis J. Witkin, doing business under the name and style of State Girl Coat Company, The Waist Selling Company, J. Mittleman & Co. Inc., National Ulster County Bank of Kingston, N. Y., Ben Bogart and Harry Rosen, co-partners doing business under the firm name and style of Rivoli Dress Co., Dave Sobel and Herman Sobel, co-partners doing business under the firm name and style of Sobel Bros., Waters Specialty Works, Swell Fitting Baby Cap Co. Inc., H. E. Verran Company, Inc., Moses Price and Milton Price, co-partners trading under the firm name and style of M. Price & Son, Harry Rubin and William Rubin, co-partners, Harry Speare and Samuel Stan, co-partners doing business under the name and style of Speare Glove Company, Hanover Glove Company, Inc., Edward B. Loughran, John T. Loughran and Margaret Cook, co-partners doing business under the firm name of B. Loughran Co., Defendants.

In pursuance of a Judgment of Foreclosure and Sale, made and entered in the above entitled action, bearing date the 22nd day of March 1932 and entered in the Ulster County Clerk's office on the 22nd day of March 1932, I, the undersigned Referee in said Judgment named, will sell at public auction at the front door of the Court House in the City of Kingston, County of Ulster and State of New York on the 15th day of April 1932 at 12 o'clock noon of that day, the following described premises:

All that Tract or Parcel of Land, situate in the City of Kingston, County of Ulster and State of New York, on Manor Avenue and indicated on a map of the property as lot No. 17 being fifty feet front on Manor Avenue, fifty feet wide on rear and one hundred feet deep and bounded westerly by lands of William Burke; northerly by lot No. 12; easterly by lot No. 18 and southerly by Manor Avenue.

Being the same premises conveyed by Louis W. Walker and Sophie W. Walker, his wife, to Isidore O. Feldstein and Fanny S. Feldstein, his wife, by deed bearing even date with this mortgage, which is given to secure part of the purchase price.

Dated, Kingston, N. Y., March 23rd, 1932.

AUGUSTUS SHUFELDT,
Referee.

FREDERICK STEPHAN, JR.,
Attorney for Plaintiff,
Office and P. O. Address,
20 Ferry Street,
Kingston, N. Y.
WILLIAM H. GROGAN, ESQ.,
Attorney for Defendant,
National Ulster County Bank,
Office and P. O. Address,
223 Wall Street,
Kingston, N. Y.
NEWTON H. FESSENDEN, ESQ.,
Attorney for the Defendant,
Majestic Knitting Mills and other defendants,
Office and P. O. Address,
240 Fair Street,
Kingston, N. Y.
ZEIGER & BERLINER, ESQS.,
Attorneys for Defendant,
Shapiro Girl Coat Co. Inc.,
Office and P. O. Address,
56 Baxter Street,
New York City, N. Y.
JOSEPH A. TEPERSON, ESQ.,
Attorney for Defendants,
Dave Sobel and Herman Sobel,
Office and P. O. Address,
2 Lafayette Street,
New York City, N. Y.

NOTICE TO CREDITORS—In pursuance of an order of Hon. GEORGE F. KAUFMAN, Surrogate of Ulster County, notice is hereby given, according to law, to all persons having claims against William Faby, late of the Town of Ulster, County of Ulster, deceased, testate, to present the same with the vouchers in support thereof, to the undersigned John V. O'Connor, the Executor of the estate of said deceased, at the office of his attorneys, Brinnier & Elsworth, 53 John Street in the said City of Kingston, N. Y., on or before the 11th day of July, 1932.

Dated, December 24th, 1931.
JOHN V. O'CONNOR,
Executor.
BRINNIER & ELSWORTH, Attorneys,
53 John Street, Kingston, N. Y.

SATURDAY, APRIL 2, 1932.

Sun rises, [illegible]; sets, [illegible]. Weather, rain.

The Temperature.

The lowest temperature registered by The Freeman thermometer last night was [illegible] degrees. The highest point [illegible] up until noon today was [illegible] degrees.

Weather Forecast.

Washington, April 2—Eastern New York: Rain in south and snow or rain in north portion tonight and possibly Sunday morning; colder Sunday and in central and north portions tonight.

KINGSTON FACTORY CORP. HELD ANNUAL MEETING.

The annual meeting of the Kingston Factory Corporation was held Friday. Directors elected were: Albert H. Cook, William H. Van Etten, Edgar T. Shultis, James H. Betts, Charles B. Everett, William O'Reilly and Addison D. Pardee. Officers elected were: Albert H. Cook, president; Addison D. Pardee, vice president; Edgar T. Shultis, secretary-treasurer.

A dividend of 5% was declared, which was the same as paid last year.

BUSINESS NOTICES

SHELDON TOMPKINS
Moving—Local and Distant. Padded vans. Packing done personally. New York trips weekly. Storage. 32 Clinton avenue. Phone 649.

VAN ETTEN & HOGAN.
Wm. S. Hogan, Prop., 150 Wall St. Local, Long Distance Moving and Storage. Piano moving a specialty. Phone 661.

Chiropodist, EDWARD JOHNSON, 65 St. James street. Phone 764.

Chiropodist. John E. Kelley, 286 Wall street, phone 420.

METAL CEILINGS.
Geo. W. Parish Est. Phone 691.
RUGS CLEANED, SHAMPOOED.

Dr. Robert Bruce Whelan wishes to announce that he is now practicing dentistry at 196 Clinton avenue, corner Maiden Lane, having moved his office from 276 Fair street. Telephone 2594.

New low prices on Factory Mill Ends and "Kingston Maid House Dresses." DAVID WEIL, 16 Broadway.

Dr. Charles O'Reilly will resume practice in the Broadway Theatre building Monday, April 4. Office hours 9 to 12 and 2 to 5.

KINGSTON HORSE MARKET
Elmer Palen will have 75 head of horses for the auction Tuesday. On Thursday we will sell furniture. Sales start Tuesday and Thursday at 12:30 p. m. 606 Broadway, Kingston, New York.

INTERSTATE GLASS CO.
Plate, window and auto glass installed. 626 Broadway. Telephone 3103.

PETER C. OSTERHOUDT & SON.
Contractors, Builders and Jobbers. 80 Lucas avenue. Phone 615.

When it's trucking, local or long distance, call 885. FINN'S Baggage Express, 21 Clifton avenue.

KINGSTON TRANSFER CO.
Local and long distance moving. Padded vans. Storage. 109 Ten Broeck Ave. Phone 910.

MASTEN & STRUBEL
Local and Long Distance Moving, 742 Broadway. Phone 2212.

Trucking and moving. Local and Long Distance. Staerker. Phone 3059.

Sanding and floor laying. New and old floors. John Brown, 152 Smith avenue. Telephone 1193-W.

General Contractor and Builder Alterations, Jobbing and Repairing. H. A. Cross. Phone 3115-W.

Men's Suits $4 up. Schwartz, 70 N. Front street.

The Daily Freeman is on sale at the following stands of the Schultz New Agency in New York city:
Forty-second street and 6th avenue (southeast corner of entrance to Bryant Park).
Forty-seventh street and Broadway (southeast corner opposite Palace Theatre).
Forty-second street and Park avenue (opposite Grand Central Depot).
Thirty-third street and Broadway (northeast corner, opposite Gimbel Bros.).

The Daily Freeman is on sale at the following stands of the Hotaling News Agency in New York city:
Times Building. Broadway and 43rd street.
Woolworth Building.
643 Fulton street, Brooklyn, N. Y.

UPHOLSTERING AND REPAIRING
Call Tubby, Phone 2894-M
Awnings. Truck Covers.

W. D. Costello, carpenter. Jobbing a specialty. 237 West Chestnut street. Phone 1856-W.

If it's Lawn Mowers, see Terpening. New and second hand mowers. 84 St. James street. Phone 1711-W.

KINGSTON GLASS CO.
Plate, Window and Auto Glass installed. Mirrors re-silvered. 35 Prospect street. Phone 3618.

Paper hanging and painting, all work guaranteed. Call Bush or Schryver, 1409 or 456-J.

The State Window Cleaning Co., 35 Brook street, Kingston, N. Y. We clean everything under the sun. Phone 2264.

PARISH CO.
RUG CLEANERS
Metal Ceilings. 85 New St. **Chromite Tile Phone 3074.**

Week's Events In Kingston Society

Henry Osterhoudt arrived home last Friday to spend a few days with his parents, Mr. and Mrs. Rodney B. Osterhoudt of Pearl street. Henry Osterhoudt is now connected with the Bronxville School, one of the model public schools of this country, at Bronxville, Westchester county.

The Misses Helen and Isabel Brigham are spending their Easter vacation at the home of their parents, Mr. and Mrs. Harold Brigham. Miss Helen Brigham teaches school in Litchfield, Conn. Miss Isabel Brigham is in school in Boston.

The Easter season again brings the Misses Rose Mary and Margaret Gorman home for a short holiday. They are passing their vacation with their parents, Mr. and Mrs. Vincent Gorman of Albany avenue.

Sunday, ahead of the terrific snow, saw the return of Dr. Raymond Crispell, and H. M. Cameron of Ulster Park from a three-thousand mile aerial tour of the southern states. Their experiences on this most modern adventure, were both varied and interesting. Many towns and villages were included in their itinerary, making a total of over 20 landings. Probably the most exciting feature of the entire trip was the forced landing that Mr. Cameron found necessary to make, over Virginia, cruising at the height of nearly 1,000 feet, his motor on the Aristocrat monoplane, suddenly slowed down to an idle. As the plane lost altitude, its able pilot, swiftly viewed the landscape for a temporary landing field. His eyes lit upon what seemed from the air to be the ideal spot. There was no time to waste, he swiftly banked the plane about and landed without harm to the ship or its occupants in a temporarily unused corn field. On landing, close inspection of the motor showed that a faulty throttle rod was the cause of the near disaster. Soon the damage was repaired, and with the help of many by-standers, the ship was placed in a position where the travelers could again take off. The last leg of the run was made from Baltimore to Kingston, and the beauties of Lake Mohonk and the first sight of home were most graphically described by the doctor.

Mrs. J. William Hinkley has left for New Haven, Conn., where she will be a bridesmaid at the wedding of Miss Edith Hooe. Mr. Hinkley will join Mrs. Hinkley before the wedding on Saturday.

Miss Jane Warren, daughter of Mr. and Mrs. Charles W. Warren, has been passing a few days with Miss J. A. Westbrook of Clinton avenue.

Dr. and Mrs. Carter left the city Friday for a short spring trip to Bermuda. They are traveling via the Holland American Line, on board the S. S. Veendam. After a brief visit, it is their plan to arrive back home on Monday, April 11. Their son, Douglas, returned to St. John's, Manlius, last Tuesday, after a short stay with his parents.

Mr. and Mrs. Myron S. Teller are spending ten days in New York where Mr. Teller has an exhibit of early American hardware at the Antiques Exposition. Mr. Teller this year, has a most unique showing, his booth is so fixed, as to represent the interior of a Colonial living room. There is apparently no suggestion of a commercial display in the entire booth. However, upon closer inspection, it is found that the side walls are set upon hinges, and when opened, reveal a complete line of antique hardware carried by Mr. Teller's Kingston shop.

Over the week-end, Mrs. A. D. Williams with her children, Miss Susan and Master Billy, of Bridgeport, Conn., were the guests of Mrs. Williams's father, William Brigham, of Albany avenue.

Mr. and Mrs. Frederic Dodge of Ashland, N. Y., were in Kingston over Easter.

The Misses Margaret, Marion and Mildred Healy, spent the week-end with their parents, Mr. and Mrs. B. W. Healy.

Mr. and Mrs. Charles W. Freer, accompanied by their daughters, the Misses Martha and Ella Freer, and Willard Wiesgurber, motored from their homes in Ridgefield Park, New Jersey, to spend Easter with Mr. Freer's mother, Mrs. Richard Freer, of Albany avenue.

Mr. and Mrs. Fehmur Chandler of New York city spent Saturday and Sunday in this city. Mr. Chandler is now rehearsing a new vaudeville act, which will soon be released under the offices of the Keith circuit.

Thomas H. Clearwater spent the holiday with his father, Ralph D. Clearwater.

Mr. and Mrs. Harold King of Fair street were at home to a few friends on Easter Sunday afternoon.

The final touches to "The Steadfast Tin Soldier," the children's play given by the Junior League this year, are being put on by the members of the cast during these last few days before its production. The cast this year includes: "Montmorency MacGinnis," played by Mrs. J. H. Tremper, Jr.; "Lovely Lisa," the Crisp Paper Lady, by Mrs. John N. Cordts; "Garoo," the wicked Golliwog, by Mrs. Newton Fessenden; "Popeyes," the darling Teddy with the pink bow, by Miss Janet Fowler; "Pidgeon Toes," the Teddy with a blue bow, by Mrs. William T. Fuller; "Raggedy Ann," by Mrs. Leon Chambers; "Peter," the little boy who didn't believe in toys, by Mrs. J. William Hinkley, 3rd; "Mrs. Peter," Peter's lovely mother, by Mrs. Robert R. Rodie; "Nellie," the nicest nurse you ever knew, by Mrs. John Purcell. The "Ten Tin Soldiers" are depicted by the Misses Janet Betz, Emila Brown, Mary DeGraff, Elizabeth Fessenden, June MacFadden, Dorothy Fuller, Betty Buret and Mary Davis, who are students at Kingston High School. Acts 1, 2 and 3 are all in Peter's nursery, as gay and charming a playroom as you can imagine, with cream colored walls, white wood work and jolly cretonne curtains. Bright books and pretty prints give the finishing touches, until as a whole it is a perfect play room, ideal and lovely. Miss Jane Hoxeboom is not only playing a part as one of the soldiers, but is also lending her assistance by playing the piano in one of the acts. Of course one does not wish to seem over enthusiastic about this presentation, but under the direction of Mrs. W. Anderson Carl and Miss Beulah Phelps, who have given their time and energy so unselfishly, it does not seem possible that this play can help but be a great success. Please bear in mind that both the kiddies and their parents will be expected on the afternoon of Friday, April 8, at the high school auditorium. The time is 4:15 o'clock, and tickets may be purchased in advance from any member of the Junior League. Needless to say, tickets will also be on sale at the door.

Miss Margaret Hasbrouck, who is now in New York, again visited her home over the short Easter holiday.

Mr. and Mrs. Bernard Yopp, Jr., have returned from a honeymoon tour of the south, to make their home in Old Hurley.

Mr. and Mrs. Ralph Gregory, with their daughters, Jean and Helene Gregory, spent the first part of this week in New York city.

The Schubert Choral Club of the Y. W. C. A. held a very enthusiastic rehearsal on Friday night in preparation for its annual operetta which will be given on Monday evening, April 11, in the Holy Cross Parish House. Last year the club presented "The Japanese Girl" by Charles Vincent which proved to be most charming with its Japanese setting and costumes and its delightful music. This year the club has chosen a French operetta in a prologue and three acts entitled "Mam 'Zelle Taps," by Arthur A. Penn. The story is a delightfully romantic one with the leading part, Marie, taken by Mrs. Jessie Cowley Wolfersteig. In addition to the members of the club there are seven or eight men who will participate in the program. Leading parts will be sung by Leonard Stine and Robert Hawksley. Miss Virginia Los Kamp will direct the music and Albert Shultis is coaching the dramatics. Tickets may be secured from members of the Choral Club or at the Y. W. C. A. office.

The Mendelssohn Club will give its annual complimentary concert in the high school auditorium on Friday evening, April 29, this being the 27th year in which the club has been in existence. The guest soloist will be Louise Bernhardt, prima donna of the Chicago Civic Opera Company. Following the concert, the active and associate members of the club will entertain their guests and friends at a supper dance in the Governor Clinton Hotel. Henry J. Wieber is chairman of the entertainment committee and tickets may be obtained from him.

Miss Henrietta L. Manning has been visiting her sister, Mrs. Knight, at Montclair, N. J., during the Easter vacation.

COMING EVENTS ON THE RADIO

Forty-nine orchestras have played during the Lucky Strike radio dance hours since Walter Winchell first sent the magic carpet flashing out of New York to pick up the waltzes of Wayne King and his crew in Chicago last November. Among the 49 were orchestras playing from Berlin, Paris, London, Dublin, Havana, Buenos Aires, Montreal, Toronto, as well as leading American orchestras from New Orleans to St. Paul and from Los Angeles to Boston and cities in between. Many of the orchestras, of course, have played several times in Lucky Strike programs. Moreover, the magic carpet has made two non-stop flights to Berlin, two to Havana and two to Buenos Aires. These trips of the magic carpet indicate how well it has lived up to the promise made for it to bring to radio listeners "sixty modern minutes with the world's finest dance orchestras." In addition, the Republican and Democratic national committees have accepted an invitation to utilize a portion of the period to acquaint listeners with the viewpoints of the nation's political leaders on vital issues in advance of the conventions.

Through a short wave rebroadcast from Rio de Janeiro, Brazil, Patrick J. Mulcahey, "the man who buys more coffee than any other man in the world" will say a few words to the radio audience of the A. & P. Gypsies as that orchestra pays musical tribute to South America, Monday, April 4, 9 p.m., over the WEAF network. Mr. Mulcahey speaks from a land 1,500 miles below the equator. In Brazil the season is turning to autumn, and Mulcahey tells that the coffee crop is now ready for harvesting. His experience as a coffee buyer covers 15 years in South America, where he buys more than 100,000,000 pounds of that berry yearly.

Arrived For Mother's Funeral.

Buffalo, N. Y., April 2 (AP).—Beatrice Malinowski, 17, a cabaret girl, left home last October and refused to return home until she had made some money. Early this week she wrote her mother she was returning, but the mother, Mrs. Catherine Malinowski, died 24 hours before the letter reached her. Today Beatrice was back home, having quit her job. "I'm going to stay home now," she said.

Flashes of Life Sketched In Brief

(By The Associated Press)

London—Choir girls in a Streatham church became bored with looking into the faces of members of the congregation and threatened to quit. The church therefore has rebuilt the choir loft so that the choristers face each other.

Morgantown, W. Va.—Nature must have known what date yesterday was, for it played an April fool's joke on a lamb born at William Lemley's farm. The lamb has only one eye, in the middle of the forehead.

Washington—The lower house of Congress likes to give deserving members a holiday when possible. It has granted Representative Crisp of Georgia a week's vacation following his work in steering the billion dollar tax bill successfully through the House.

Lake George, N. Y.—Charles Hunt and Edward Briggs broke out of jail and robbed two stores. They found the snow too deep to permit their escape from town, so they went back to jail, loot and all. They concealed the stolen articles about their cell, awaiting a propitious time for another escape—when the snow melts.

Albany, N. Y.—Mortimer Cole has been with the Mechanics and Farmers Bank for sixty years. Yesterday he celebrated the commencement of his sixty-first year by working two hours overtime. But the officers have found out about it, and the fellows will not find it so easy next time.

Froude & MacKinnon
CHIROPRACTORS
Graduates of the
Universal Chiropractic College and Palmer School of Chiropractic
319 Wall St., Newberry Bldg., Kingston, N. Y.
Office Hours 8:30 to 11:00 A. M., 1:00 to 3:00 P. M.
Evenings by Appointment.
Successful practitioners in Kingston and vicinity since March, 1915.

SERVICE COUNTS—
WE GIVE IT—
ASK OUR CLIENTS—
SPECIAL ADJUSTER IN OUR OFFICE AT ALL TIMES WHO SETTLES CLAIMS SATISFACTORILY IMMEDIATELY.
Decker & Fowler, Inc.
The House of Perfect Personal Service
GENERAL INSURANCE AGENTS
44 MAIN STREET Tel. 6 KINGSTON, N. Y.

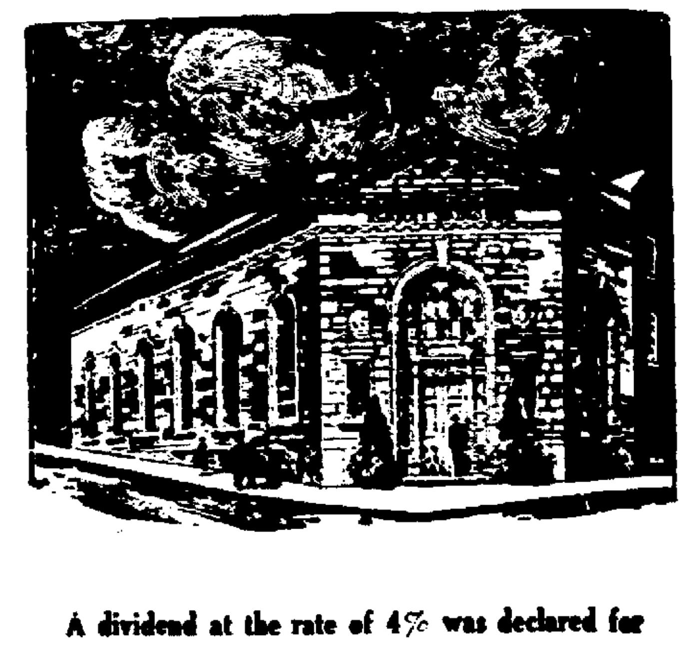

A dividend at the rate of 4% was declared for three months ending March 31st, 1932.

Deposits made on or before April 4th, will draw interest from April 1st.

A cordial invitation is also extended to new depositors. This is an excellent time to open an account.

Rondout Savings Bank
Kingston, New York.

This Sturdy ONE-CAR GARAGE *can be built for* $10 *per month*

NO DOWN PAYMENT NECESSARY

THIS one-car garage will be built to your order of CERTIFIED MATERIAL—bonded and guaranteed to be right. Our Budget-Payment Plan enables you to build it right now—monthly payments as low as $10 take care of the cost.

A two-car garage can be built for as little as $15.00 a month—including cellular insulation to keep out winter cold—double braced doors and the best construction by skilled workmen.

The $1000 Surety Bond placed behind us by a nationally known Surety Company with assets of over $44,000,000 is your assurance of the best value in materials.

The garage we recommend for you will harmonize with your home; will increase its resale value. Always a good investment from point of money saved—think of the room it provides for storing lawn mower, rakes, ladders and other tools, and an excellent place to work.

Let us suggest a design that will harmonize with your home—give you complete details of construction—and total costs. Remember—$10.00 a month will do the job. Phone us today.

Certified Material — MEMBER

Island Dock Lumber Co., Inc.
Telephone 1960 Kingston, N. Y.

Mail the Coupon for Details

Please send us your FREE booklet telling how I can make needed repairs to my home on small monthly payments.
Name........
Street or R. F. D.........
City........ Phone........

© 1929 A.L.L.F.D.A.